THE WEATHER
Generally fair Tuesday and Wednesday.

COLORADO SPRINGS GAZETTE

ALL THE NEWS
Every day, fresh, crisp and clean, in The Gazette.

NO. 8224—32ND YEAR COLORADO SPRINGS COLO., TUESDAY, SEPTEMBER 1, 1903 PRICE FIVE CENTS

[illegible]

Republicans of State to Democrats Fix Conven-[illegible] Chairman Sept. 29 tion Dates.

[illegible]

COUNTY CENTRAL COMMITTEE WILL MEET MONDAY TO DETERMINE TIME FOR HOLDING CONVENTION.

The formal call for the holding of the Republican state convention was issued by D. B. Fairley yesterday. The convention will be called on the morning of September 29 at 10 o'clock by Chairman Fairley. There will be 425 delegates from the various counties, the largest representation being accredited to Denver, which will have 75 delegates. El Paso county will be represented by 25 delegates and Pueblo by 22. The other counties are variously represented, three delegates being accredited from Summit and a number of other counties, 14 from Teller and 15 from Boulder county.

With this call issued everything is now in readiness for the calling of the county conventions by the various county chairmen of the state. A meeting of the local county committee has been called for next Monday in the office of R. L. Chambers, at which time the date of the county convention will be determined.

County Convention.

It is probable the county convention will be called for September 24 or 25, and that the primaries for the selection of delegates will be held September 22 or 23. The county convention will have the selection of the delegates to the state and district judicial conventions, and its actions are the most important affecting the judicial contest in this district. This county will have 25 delegates in the district judicial convention out of a total of 57 and the fight for the nomination really centers here.

According to John E. Little, who is managing Mr. Sheafor's campaign, the 14 votes which Teller county will have in the convention will be cast for J. W. Sheafor on the second ballot, and Mr. Little says if he can succeed in carrying the delegation from this county Sheafor's nomination will be certain. Mr. Little, however, is figuring on carrying a number of the other counties, and in this event he figures Mr. Sheafor's followers will be able to elect their candidate on the first ballot, without the aid of the votes of the Teller county delegation.

Claims of Candidates.

David F. Law, who is managing the campaign for Judge Robert E. Lewis, is equally certain in his calculations. According to his figures Judge Lewis will carry this county and enough of the outside counties to assure his nomination.

Judge W. C. Robinson is managing his own campaign, and has begun a systematic canvass of the various precincts of the county in order to determine the number of votes that will be cast for his delegations at the primaries. Robert Graham of Cripple Creek is confining his campaign largely to Teller county, and from the claims of Mr. Sheafor's managers, the delegation from that county will be solidly for him, but that their votes will be cast for Mr. Sheafor on the second ballot.

The district convention will be called to meet in the ordinary at the Brown Palace hotel, Denver, Monday evening, September 28. The delegates who go from here to the district convention will also attend the state convention. The state convention will have only

(Continued on Page 6.)

PARTY WILL HOLD COUNTY CONVENTION SEPTEMBER 26, AFTER STATE GATHERING—THE JUDICIARY.

Under the terms of a call issued by the Democratic county committee yesterday, the county convention will be held in this city September 26, at 1 p. m.

At the meeting yesterday, delegates were chosen to attend the Democratic state convention, which will assemble at the Democratic club in Denver September 7. It was also expressed as the sense of the meeting that the district judicial convention be called to meet in Colorado Springs not later than September 26, and the various precinct chairmen were authorized to call precinct primaries for September 23, for the purpose of selecting delegates to the county convention.

It has been the custom in several counties for the committee to select the delegates to the state convention, and this course was followed yesterday.

The delegates chosen were Judge A. T. Gunnell, David McShane, George W. Musser, Dr. H. S. Briscoe, M. A. Leddy, A. J. Rudebaugh, George Bernard, C.

(Continued on page 6.)

MAGELSSEN A RIVAL OF THE FAMOUS FINNEGAN.

Terse Dispatch Sent to a Friend in Pennsylvania—British Consul Has Been Heard From.

Franklin, Pa., Aug. 31.—Major C. S. J. Miller of this city, an intimate friend of Vice Consul Magelssen, cabled the vice consul as to his condition after his escape from assassination. Major Miller received the following cablegram today from Beirout:

"Fit as fiddle.—Magelssen."

London, Aug. 31.—The British consul at Beirout confirms the news that United States Vice Consul Magelssen was not killed, but only fired at when driving home at night.

ATTEMPTED STRIKE IN CHICAGO COMPLETE FAILURE.

Majority of Restaurant Employes Refused to Obey Order of President of Union to Walk Out.

Chicago, Aug. 31.—The attempt of President Callahan of the Hotel and Restaurant Employes International alliance to cause a walk-out of all members of the union who are at work in the restaurants of this city has met with complete failure.

A few men left their places, but the great majority refused. President Callahan announced Saturday that all members of the union who refused to leave work by Monday night would be expelled.

LONDON FIRM SUPPLIES MAD MULLAH WITH ARMS.

Aden, Arabia, Aug. 31.—The principal sources for the supply of rifles and ammunition to the Mad Mullah's forces in Somaliland have been traced through a complete identification of trademarks to a London firm.

[illegible] FOR [illegible]

Miners' Want a Charter From [illegible]

[illegible]

COULD WORK AS UNION MEN FOR EMPLOYERS AGAINST WHOM THEY HAVE NO GRIEVANCE.

Special to the Gazette.

Cripple Creek, Aug. 31.—A petition is in circulation among the miners of the district asking the American Federation of Labor for a charter for miners union.

Tonight the petition had between 150 and 175 names attached, most of them being of miners in this end of the camp.

The purpose of the new organization is to enable the miners as union men to return to work under union conditions for employers against whom they have no grievance. Under the present affiliation with the Western Federation of Miners, the men who have signed the petition feel that they cannot return to work without being called "scabs," and they are anxious to find a remedy for the situation. Names of non-union and union men alike are attached to this petition and the new movement is attracting a considerable amount of attention.

Quite a number of lessees on the

(Continued on Page 6.)

MAY FEDERATE WITH THE SPANISH WAR VETERANS.

Fourth Annual Convention of the Army of the Philippines Is in Session at St. Paul.

St. Paul, Aug. 31.—The fourth annual convention of the Army of the Philippines began today. The business sessions are held in the senate chambers of the state house.

This afternoon's session was devoted mainly to the organization of committees. General Irving Hale presided. There is a disposition to favor a federation with the Spanish War Veterans, not with the intention of losing the identity of the Army of the Philippines, but to preserve separate identities and yet be so closely related as to be one in a national sense.

The resolution committee which was appointed this afternoon, will have before it a resolution to establish a uniform ritual for the initiation of members of the various companies.

It is broadly stated that General Hale can have the office of president again if he will accept it. Colonel Metcalf of Lawrence, Kan., is talked of as one of the vice presidents. Tonight the members of the association were tendered a reception in the rooms of the Commercial club.

Tomorrow morning the second session will be held and the most important matter that will come up will be the selection of the next meeting place.

Wednesday the election officers will be held.

EX-MAYOR AMES' MOTION FOR NEW TRIAL DENIED.

Minneapolis, Aug. 31.—Judge Elliott of the Hennepin district court has denied Dr. A. A. Ames' motion for a new trial. Nothing now remains between the former mayor and six years in the penitentiary for bribery, except an appeal to the supreme court. The case will be certified and heard at the October term.

[illegible] MAKE [illegible] WOMAN [illegible] DIAMONDS

Burglars Steal $350 Worth of Silverware From Perkins Store—Hotel Guest Relieved of Money and Jewels to Value of Over $300.

That an organized gang of thieves and burglars is operating in Colorado Springs is evident by reason of the many thefts which have taken place during the past few days.

A strenuous effort is being made on the part of Chief of Police Reynolds and his men to conceal the facts in the matter until captures have been made, but a number of robberies have been talked of outside of police circles, and it is this which has led proprietors of down-town business houses to become uneasy regarding the safety of their places while they sleep.

Perkins' Store Burglarized.

The latest burglary reported was that of the Perkins Crockery company, which occurred between 8 and 10 o'clock Sunday night.

More than $350 worth of silverware was stolen from Mr. Perkins, who, on entering his store Monday morning discovered that burglars had dropped through an outside transom window into the basement and from there into the store by means of a stairway.

Ed. Perkins, his brother, who sleeps at the store, left the place at 8 o'clock Sunday night to eat his dinner. He returned two hours later and went to sleep. The burglars could have hardly entered without his knowledge while he was there, and it is this which causes Mr. Perkins to believe the robbery was committed while he was absent. The police were notified of the matter at 8 o'clock yesterday morning.

The burglars had been very discriminating in their tastes, and had broken several pieces which they suspected were not real solid silver. The police have secured no clew as to the identity of the thieves.

Diamonds and Cash.

Claude Harvey, night clerk at the Grier hotel, near the Rio Grande depot, disappeared yesterday morning and with him is supposed to have gone two diamond rings worth $300 and $88 in cash, the property of Mrs. Margaret Haggerty, of Kansas City. Mrs. Haggerty, who is on her return trip from Loomis, Wash., entrusted the diamonds and money in his care when she retired. Day Clerk Martin declares that his room also had been entered, but he had his valuables secreted under the bed. He believes Harvey searched the room before he left the house.

Harvey is believed to have left the building about 2 o'clock yesterday morning. The matter was reported to the police about 6 o'clock, and they at once telephoned in all directions in the hope of having him arrested.

At 6 o'clock last night Harvey telephoned Grier's hotel from telephone Main 112, Pueblo, asking if "Mr. Harvey was in." His voice was recognized by Clerk Clark, and the police again notified, Chief Reynolds communicated with the chief of police at Pueblo asking that Harvey be arrested.

About 6:30 last night a dress case was stolen from the Denver & Rio Grande depot. The police were notified a short time afterward but at a late hour had not made any arrests. The case contained several suits of clothes and a number of valuable small articles.

No additional evidence has been secured against the two men, Nedeltoefer and Wilson, who are now in custody on a charge of burglary. Wilson, a negro, is believed to have a pal in Pueblo, and the police of that city are looking for him.

The following thefts have been reported since Thursday:

Perkins crockery store, silverware, $350.

Mrs. Margaret Haggerty, diamonds $300, cash $88.

D. & R. G. depot, suit case.

Produce block, two gold watches, cash $35.

Leo King, watch and small sum of money.

Keystone grocery, merchandise, cash $40.

Parker drug store, petty theft.

[illegible]

WOMAN WHO FIGURED IN A SHOOTING SCRAPE FREED FROM MATRIMONY.

Anna M. Thompson was given a divorce from her husband, John S. Thompson, in the county court yesterday through the efforts of W. M. Swift, the same attorney who represented J. R. Van Duser in the prosecution against him, instituted by Thompson. The suit was filed in the morning and the divorce was granted in the afternoon. In her complaint, Mrs. Thompson alleged cruelty and the divorce was granted on that ground.

Just before the divorce was granted in the county court, Van Duser and Thompson were discharged in Justice Ruby's court, the attorneys holding that the evidence against either was not sufficient to warrant his conviction in the district court. The evidence showed that Thompson had been wronged by Van Duser, but it also showed that Van Duser was defending himself when he drew a pistol on his assailant.

When the case against Van Duser was resumed yesterday morning, Justice Ruby ruled that several letters addressed to Van Duser by Miss Thompson, were admissible as evidence. The letters showed the relations between Mrs. Thompson and the defendant. They had been taken from Van Duser's coat at the time of the cutting scrape.

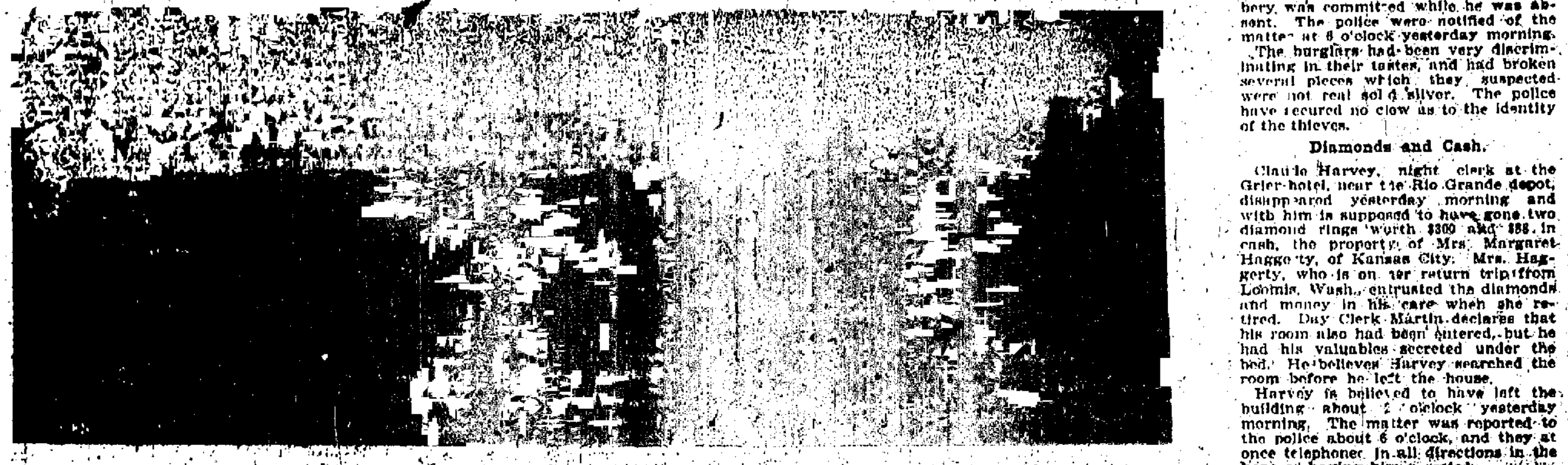

WRECK OF THE RUNAWAY TRAIN.

[illegible] CREW [illegible]

Lives of These Men Hung in the Balance While Runaway Train Plunged Through Tunnels and Dashed Around Curves.

Freight train No. 42, consisting of 16 loaded box cars, several heavily laden fruit cars, an engine and a caboose belonging to the Colorado Midland road, crashed down the grade from Cascade to Colorado City yesterday morning and collided with a "dead" switch engine, which had been left standing on an open crossing. That no one was killed appears to be a miracle.

The mad run down the hill began east of tunnel No. 8, a short distance this side of Cascade. From there to Manitou the grade inclines at a degree known as 4 per cent grade, and the curves are very sharp. Several tunnels and more than a dozen abrupt curves are to be encountered, and it is said by railroad men that this is the first time in the history of railroading that such a thing has occurred without a train jumping the track.

Jumped From Cab.

Engineer Frank Watts and Fireman James Branderburg were in the cab of the engine when the air brakes refused to perform their functions. The brakes were applied and both men jumped, only a moment before the train of cars was being hurled to what looked like certain death. William Brown, the conductor, and Brakemen Waugh and Fisk, who were in the caboose, were unable to jump in time to save themselves, and rode the swiftly-flying train to the time of the collision at Colorado City. They did not realize what was happening until the speed reached was such as to cause a leap from the train to result in death.

Clutching to the sides of the caboose and with their eyes sweeping the track ahead, the men hung on and prayed that the engine and cars would not leave the rails. Through tunnels, over bridges, and around curves, with dizzy precipices yawning beneath it, the train sped on down the mountain side. When Manitou was passed the train of cars was going at a rate of speed which must have exceeded 50 miles per hour, and persons who saw the runaway believed that the three men in the caboose were doomed to certain death.

Remarkable Escape.

Cushions, bedding and other material, such as blankets, and a few books which had been left in the caboose, were piled against the front end of the caboose, and when the final crash came and the men hurled from their places the barricade saved them by breaking the force of the fall. The caboose left the rails, but was not overturned, the force of the crash being spent in derailing the other cars. The "dead" switch engine was hurled more than 100 yards, and was piled up in a heap of scrap iron near the Colorado Midland depot. Had it not been for the fact that the flying train had turned the slight curve onto the switch it is believed the switch engine would have been hurled high into the air, and the runaway engine only slightly damaged because of the speed at which it was traveling.

It is usually the case, according to railroad men, that the engine going at the highest rate of speed is the one which is the least damaged when a collision occurs.

A force of men were at once put to work on the wreckage. The cars of ore were piled on both sides of the track, some of them turned upside down, others turned sideways, and others smashed into kindling. A few cars of fruit were on the train, and the fruit was scattered from Sixth street to the Midland depot. Thirty tons of silver and lead bullion were in one car, and this was also scattered about.

Fixing Responsibility.

Superintendent Vining said last night that an investigation would be made by the company and an effort to learn who was responsible for the wreck. There was it is thought something wrong with the air brakes, and they will be inspected, although the condition of the train will not permit of a very careful examination. Everything is in such shape as to almost baffle any investigation which can result in laying the blame on any particular employe or employes.

The train was due in Colorado City Sunday night, but was late. At the time it broke loose from the control of Engineman Watts, it had just passed tunnel No. 8, and was not going at a rate of speed higher than usual. The loss which the company will sustain will reach almost $25,000. Conductor Brown and Brakemen Waugh and Fisk were completely unnerved by the occurrence, and were unable yesterday to describe their sensations during their mad ride further than to say that they were "awful." The trio of men exhibited great presence of mind in placing the cushions and other material against the front end of the caboose, and it is this which probably saved them from death. As it was the only injuries they received was several severe bruises and a good shaking up.

A Tramp Story.

In Colorado City yesterday afternoon it was said that a tramp had been stealing a ride on the train and was given the fearful experience of lying across the rods of the train, beneath the cars, and seeing the ties disappear beneath him faster than he had ever before seen them. This was not corroborated by railroad officials, who claim that only three men were on the train when it took its fearful plunge.

The tracks were cleared last night enough to permit the resumption of traffic, and the valuable contents of the cars was being guarded until such time as they can be removed.

TRIAL ON CHARGE OF RIOTING IN DANVILLE.

Danville, Ill., Aug. 31.—The trial of 14 persons on charges of attempting to enter the jail building on the night of July 25 with intent to kill some of the inmates was begun in the circuit court today.

The defendants include Mrs. Bessie Dodge, the woman who was conspicuous in the rioting about the county jail. But seven jurors had been secured when court adjourned this evening.

Seven of the rioters have been convicted during the past two weeks.

METHODIST APPOINTMENTS

LIST OF PASTORS ASSIGNED TO DISTRICT INCLUDING EL PASO COUNTY.

Denver, Aug. 31.—The annual conference of the Methodist church of Colorado, finished its work today and adjourned to meet next year at Pueblo. The Peniel trust, by which Henry Cole of Denver gave an endowment of $400,000 to the Methodist and other Protestant churches, was accepted and the following trustees named for the ensuing year: Rev. Frost Craft, president; Rev. Charles B. Allen, vice president; Albert J. Cole, secretary.

The appointments for the year were announced.

The appointments for the Pueblo district are as follows:

J. F. Harris, presiding elder, post-office box 306 Broadway, Pueblo.

Colorado Springs:

C. B. WILCOX, First church.

J. W. NEALY, St. Paul's.

R. H. AYRES, West Colorado Springs.

F. A. HAWKE, Colorado City.

Altman, to be supplied; Blue River circuit, to be supplied; Breckenridge, Richard Oates; Calahan, A. E. Welsh; Castle Rock, A. J. McCulloch; Cherry Creek, George H. Manning; Cripple Creek, Thomas Andrews; Evergreen and Pine Ridge, A. J. Hoar; Florence, F. T. Kruger; Fowler, F. M. Cooper; Goldfield, C. O. Coulter; Granada, W. A. Pratt; Higbee, Kenneth Money; Holbrook, R. J. Devenport; Independence, to be supplied; La Junta, C. O. Kimball; Lamar, O. W. Aumans; Lamar circuit, S. J. Kester; Las Animas, H. M. Pingree; Manassola, T. B. Tyre; Morrison, G. F. Ray; Ordway and Olney, W. S. Young; Pueblo, First church, S. B. Warner; Pueblo, Northern Avenue, L. M. Potashinsky; Pueblo, St. Paul, R. A. Chase; Rockvale and Coal Creek, William John; Rocky Ford, J. M. Knuckey; Rocky Ford Circuit, A. O. Amundson; Segundo and Sopris, to be supplied; Sheridan Lake, to be supplied; South Park, Virgil Thompson; Springfield, F. M. Shea; Sugar City, J. E. Bryan; Trinidad, F. H. Eusert; Victor, T. S. Leland; Vine and and Avondale, Guy E. Konkel; Woodland Park, to be supplied; John Anderson, conference evangelist, First church, Pueblo.

HOW THE DEBRIS PILED UP.

[illegible] HOME [illegible]

The fact that the citizens of Colorado Springs are looking forward to the time when the "Myron Stratton home" will be a reality, is shown by the interest that has been awakened in the project since the announcement of the Gazette's prize competition last Sunday.

While but comparatively little has been said publicly regarding the gift of the late millionaire, the thought of the donor's philanthrophy and his great love of humanity has been constantly with those who have read his last will and testament.

Now that an opportunity has come for them to express themselves on the matter, citizens are coming forward. Several letters have been received by the Gazette, one of which is herewith published, and on an interview yesterday Superintendent Dietrich of the city schools, expressed his views.

Superintendent Dietrich's Views.

Superintendent John Dietrich of the public schools heartily indorses the institution.

"I think it is an excellent thing," he said yesterday. "At first I was a little in doubt as to the advisability of such a home, fearing that it might prove too much of an attraction for persons unworthy of it and who might come here solely for the purpose of receiving its benefits. But since I have thought it over and have come to understand more clearly the provisions contained in that section of the will relating to the home, I can see where the Myron Stratton home will do great good. It will provide in the first place for many persons who do not come within the range of the churches or of the Associated Charities. The churches have all they can attend to; their assistance must of course be spasmodic, given only at times and under favorable circumstances. The Associated Charities do a great deal of good and render much assistance to people who are deserving, but this assistance cannot be permanent. As I understand it, the Myron Stratton home will provide a permanent home for worthy persons without reducing them to the plane of common paupers.

Has Personal Knowledge.

"And there are a great many cases, some of which have come to my own attention, where people have come out here seeking health and have become stranded and they must be taken care of—people who have been able to pay their way out here, and have come with sufficient funds to support them for a time. But often they need more than they thought they would have to have, expenses under the circumstances being rather high, and their funds become exhausted. The home will, I believe, do great good in helping such people. They are not paupers; they have become stranded through no fault of their own. Their wealth has failed and unless they are assisted, their remaining days must be spent in misery. Only the care their family or their friends, or such that the Myron Stratton home should give them, will be conducive to their recovery.

"I think it is a great idea of a great and good man and I think the home, if carried out on the lines advocated by the donor and with the good management of a carefully selected board of directors, will be a blessing to many unfortunates.

As for a location for the home, I think there could be none better than on the prairie east of the city within a reasonable distance. Say, for instance, near the Union Printers home, which, I think is beautifully situated.

The letter referred to follows:

"Colorado Springs, Colo., Aug. 31, 1903.

"To the Editor of the Gazette.

"Dear Sir:—Please allow me as a former acquaintance of the late W. S. Stratton to express my appreciation of the position your paper has consistently held towards his will from the date of its publication. I was particularly pleased to see the new and interesting feature you introduced in your yes-

(Continued on Page 2.)

[illegible]

TIME LIMIT LEFT RELIANCE HALF MILE FROM FINISH—SHAMROCK DISTANCED.

New York, Aug. 31.—Again today the beautiful cup defender Reliance failed to register her third victory over Lipton's challenger because the wind died to nothing and the time limit of five and one-half hours expired before she could reach the finish line.

Her margin was approximately the same as on Thursday last. She was less than half a mile from the finish when the gun sounded. The Shamrock III was a faint blur on the horizon, fully two and a half miles astern.

The Reliance's failure to score was the most exasperating because her ultimate triumph is now conceded even by Sir Thomas himself to be simply a formality. The superiority of the Herreshoff boat in any kind of weather is acknowledged by the yachting critics of both sides of the Atlantic, and today's fluke only prolongs the agony of the contest that has already been decided.

FIRM [illegible] STRIKE

MILL AND CYANIDE MEN ORDERED TO CEASE WORK SEPTEMBER 1.

Telluride, Colo., Aug. 31.—The Telluride Miners union, having submitted modified demands to the Mine Managers association, conceding a reduction in wages in consideration of an eight-hour day, the following reply was given this morning:

"O. M. Carpenter, Secretary of the Telluride Miners Union.

"Dear Sir:—Your letter of August 30 received and contents noted.

"In reply we wish to call your attention to conditions now existing in this section. The ores being mined are now so low grade as to make it unwise and practically impossible to grant any change in wages and hours that will add even slightly to the cost of extraction. Those conditions have forced the San Juan Mining association to feel the necessity of maintaining existing scale of wages and hours and conditions of labor.

"We are therefore, unable to grant the request made in your letter.

"The San Juan Mining Association,

"By Charles A. Chase, Secretary."

As a result the following notice was posted throughout the camp:

"Notice to All Mill and Cyanide Men—You are hereby notified to [illegible] at 7 a. m., September 1, [illegible] hours and wages adopted at the meeting of Telluride Miners [illegible] 63, Western Federation of Miners August 29, have been [illegible] Telluride Mining association.

"Charles [illegible]

"O. M. [illegible]

NEWSPAPERARCHIVE®

WORN OUT, DRAGGED OUT

Most Women in Summer—Pe-ru-na Is a Tonic of Efficiency.

Mrs. Tressie Nelson.

Mrs. Tressie Nelson, 422 Broad St., Nashville, Tenn., writes:

"As Peruna has done me a world of good, I feel in duty bound to tell of it, in hopes that it may meet the eye of some woman who has suffered as I have.

"For five years I really did not know what a perfectly well day was, and if I did not have headache, I had backache or a pain somewhere and really life was not worth the effort I made to keep going.

"A good friend advised me to use Peruna and I was glad to try anything, and I am very pleased to say that six bottles made a new woman of me and I have no more pains and life looks bright again." —Mrs. Tressie Nelson.

...EPHINE MORRIS, 236 Carroll ...T., Brooklyn, N. Y., writes:

"...eruna is a fine medicine to take ...ime of the year, but I have found ...pecially helpful to withstand the ...and tear of the hot weather. I ...taken it now for two summers ...feel that it has kept my system ...from malaria, and also kept me ...having that worn-out, dragged ...ok which so many women have. ...therefore have no hesitancy in ...g that I think it is the finest tonic ...e world."—Josephine Morris.

...runa is frequently used as a miti...n of the effects of hot weather. ...a bath is to the skin, Peruna is ...e mucous membranes. Bathing ...s the skin healthy. Peruna makes ...mucous membranes clean and ...hy. With the skin and mucous ...branes in good working order, ...weather can be withstood with very ...suffering.

...equent bathing with an occasional ...of Peruna is sure to mitigate the horrors of hot weather. Many ladies have discovered that the depression of hot weather and the rigors they have been in the habit of attributing to malaria, quickly disappear when they use Peruna. This is why Peruna is so popular with them. Peruna provides clean mucous membranes, and the clean mucous membranes do the rest.

If you do not derive prompt and satisfactory results from the use of Peruna, write at once to Dr. Hartman, giving a full statement of your case and he will be pleased to give you his valuable advice gratis.

Address Dr. Hartman, President of The Hartman Sanitarium, Columbus, O.

...CHARGES PREFERRED BY GIRL

...PH HEIMKE, A COOK, CREAT...D A DISTURBANCE AT THE ALTA VISTA HOTEL.

...eph Hemike, a cook, was fined $10 ...costs by Justice McClelland yester...on the complaint of Miss Erma ...ker, of Manitou.

...e charged him with having at...pted to enter her room at the Alta ...hotel Sunday night about 1:30. ...n arraigned Hemike pleaded guilty, ...the justice refused to fine him ...the heard evidence. Miss Rucker ...fied that she had met Hemike on ...train between here and Omaha, and ...gone with him to the Alta Vista ...as she said, because the cars to ...itou were not running when she ...hed the city. She said Hemike ...ward knocked at her door, and ...n she opened it slightly to see who ...there, tried to force his way into ...room. Her screams attracted the ...e.

...ss Rucker is 17 years of age, and ...e daughter of Marshal Rucker of ...itou.

Eczema, No Cure, No Pay.

...our druggist will refund your money ...PAZO OINTMENT fails to cure ...worm, tetter, old ulcers and sores, ...ples and blackheads on the face, ...all skin diseases. 50 cents.

STRATTON HOME PROJECT ...

(Continued from Page 1.)

day's edition. I, for one, shall look forward to this prize competition with great interest.

"Since the controversy over this will commenced, I have often thought of a conversation I had with the late Mr. Stratton one day when this 'Myron Stratton home' was on his mind. Among other points touched upon, he called attention to the family man, or as he put it, 'the decent, respectable man, with a wife and children,' who have lived on a small income, comfortably, but unable to lay by anything.

"Think of him—taken suddenly sick—what becomes of him—his wife—his little children?

His recovery is often retarded by insufficient nourishment, and wearing anxiety—then starting out to look for work too soon, weak in body, discouraged in mind—burdened by debt. Now, take such a man, put him and his family in a cottage, rent free—pay his grocery bill, and start him out again in a month or two—strong in body, courageous in mind, free of debt.

"He might have added, as he doubtless thought, think of the poor patient wife, dreading the next day with its duns, wondering how the little mouths would be filled, the little bodies warmed, the poor sick husband encouraged.

"When I think of this one phase of the question, I can only say that if 'The Myron Stratton home' consisted of only two of such cottages, instead of, as it doubtless will, many, besides large buildings, then they and the thought of them was enough to make W. S. Stratton's name endure forever in this community.

"Suppose only two of such cottages were built for this purpose, and that each accommodated but four families a year—ye, here would be eight families yearly whose burden would be lifted—the bread winner sent out again to fight the battle of life, hale and hearty—the patient wife and mother rested and strong, the children well and sturdy; and at what cost, say $1,200, or $1,500 per annum for the eight families, a sum hardly to be missed from the income of the home.

"Think further—this could be done next year, and the year after that, and the year after that again—eight families, 16 families, 24 families—and the funds undiminished, and the ability to keep on doing it unabated—on and on and on—long after the writer and the readers of this letter are in dust.

"Yes, this munificent gift, dictated by a heart full of love for his distressed fellow men—by a longing to alleviate as much mortal suffering as he could, will surely be carried out—a glory to Colorado, a benison to El Paso county—fitly framed in our enduring mountains—a monument to the great heart of the donor—The Myron Stratton home. Yours truly,

"A Citizen and Taxpayer of Colorado Springs."

WILL NOT CONDEMN CONNELL PROPERTY.

The right of way for the sewer extension line through the property of J. Arthur Connell, in the northeastern part of the city, will be secured without the necessity of resorting to a condemnation suit.

City Engineer E. W. Case said yesterday that he would complete negotiations for the right of way today, and the contractors will begin laying the pipe during the week. This line will extend through the property of Mr. Connell for a distance of 200 feet. During the time the question of a right of way through this property has been under consideration, the contractors have been engaged laying the sewer in other parts of the city, and have been at work on the Vermijo and Costilla street lines.

GRAND ARMY POST WILL ENTERTAIN.

The members of Colorado Springs post No. 22 Grand Army of the Republic, will hold their regular business meeting this evening and are preparing to entertain a number of visiting brethren who are in the city. This is regular muster night and after the recruits, of which there will be several, are mustered in, the evening will be given over to the entertainment of the visitors. The meeting will not be an open one, however, and only members of the Grand Army will be present.

SHERIFF MAKES RETURNS ...

SHERIFF MAKES RETURNS TO COURTS FOR SEPTEMBER TERM.

Sheriff Gilbert yesterday returned the list of the September jury to the district clerk, containing 38 names available to be drawn as jurors. A return was also made to the county court containing 19 names. Fifty names in all were turned over to the sheriff for service for the district court, but 12 names were returned as unavailable, some of them being women, and the rest 'not found.' Thirty names were issued for the county court, but 11 were returned as unavailable.

The list of jurors who will be called for service in the district court is as follows: N. M. Alexander, W. W. Atkinson, E. A. Brown, C. F. Bowyer, S. D. Benton, H. W. Bernard, G. M. Bryson, Ira Braden, M. O. Barnes, M. Bannigan, C. C. Child, William Cunningham, L. D. Cunningham, N. F. Clute, J. A. Dobyns, J. M. Embler, D. J. Elkins, Charles E. Emery, G. H. Foster, H. J. Foote, Charles M. Vogelsong, William Galley, R. J. Harrison, A. Huyser, W. H. Johnson, J. M. Johnson, S. W. McCutcheon, W. Y. Philow, S. B. Patterson, W. G. Peterson, Otis Parsons, F. A. Pryor, Andrew Reid, Ben. Rosenberg, Bert O. Robbins, R. Stagg, Jacob Schmidt and F. J. Weber.

The list returned for the county court is as follows: John Crump, D. J. Colburn, J. G. Campbell, J. W. Crum, N. S. Corbin, L. E. Dart, M. G. Geim, N. W. Hayden, H. Liven, J. E. Little, J. M. McIntosh, H. H. Martin, A. H. Mathews, Wm. McCall, J. W. McFarland, W. G. Pennington, Jacob Sampson, Frank L. Wilson and J. D. Beeman.

AMUSEMENTS

"A FRIEND OF THE FAMILY."

The regular season at the Opera house will be open this evening. The attraction will be the latest comedy success, "A Friend of the Family." The play is said to be one of the funniest laugh-provoking farcical comedies ever written, and the large company of artists selected especially for their adaptability to play a particular character take advantage of every opportunity contained in the bright dialogue to hold the attention of the audience from the very rise of the first curtain. A refreshing feature of this comedy is the fact that it is not necessary to sit through a long first act before the story commences to unfold itself for one of the most amusing scenes ever witnessed in a legitimate comedy, presents itself at the very start and the situations and complications follow each other so rapidly that the audience is kept in one paroxysm of laughter. The company is a large and capable one, and instead of having one star as is the case in most plays contains two, both of whom are equally famous. A strange coincidence in connection with the change of public taste is the fact that both the male and female star made names for themselves in plays of the sensational order. Mr. George W. Barnum who has the leading comedy role in "A Friend of the Family," supported Mrs. Leslie Carter in "Zaza" and "DuBarry," and is still under contract to David Belasco to play the leading parts in Mrs. Leslie Carter's company, but who has been loaned to this farce for a year. Miss Alice Johnson, who is the leading comedienne, received nothing but encomiums from the New York press a couple of years ago by the intensely emotional manner in which she portrayed the title role in the play, "Sapho," which had received so much adverse criticism when attempted by another star.

JANE OAKER IN "THE BUTTERFLIES."

An attraction that cannot fail to be extremely popular is announced for tomorrow evening at the Opera house. This is none other than the Jane Oaker company, presenting Henry Guy Carleton's pretty comedy of modern life, entitled "Butterflies." The play is described as being a comedy which contains in the midst of its laughter a substratum of love and pathos that rings true to human nature and strikes the sympathetic chord which raises the play to a higher level than anything that is designed simply to amuse. The company which will present this pretty piece of stagecraft is the one that has been filling the Broadway theater to its capacity nightly during the past weeks of summer.

"THE BURGOMASTER".

That jolliest of all musical productions, "The Burgomaster," will be seen at the Opera house next Monday evening. The appearance of "The Burgomaster" company will undoubtedly prove the big musical event of the season.

MRS. BACA'S SISTER LIVES IN THIS CITY.

Miss Manuelita M. Chaves left for Denver yesterday to attend the funeral of her sister, Mrs. Vincent M. de Baca, who died last Thursday, supposedly from the effects of formaldehyde in milk.

Miss Chaves is a member of the old Spanish family to which Mrs. De Baca belongs and which has been in this country since early in the 16th century.

... MELONS ...

SHIPMENT OF FAMOUS CANTALOUPES INTERFERE WITH EXPRESS TRAINS.

Kansas City, Aug. 31.—The Santa Fe California train No. 2, due to arrive at the union depot at 5:05 this afternoon, is expected to arrive at about 8 o'clock tomorrow morning. Tonight it was marked "indefinitely late." The Santa Fe's California train No. 8, due to arrive at 7 o'clock tomorrow, may reach the city on time. Train No. 6, running between Denver and Chicago over the Santa Fe, which was due to arrive at 6:26 o'clock in the evening, had not arrived at midnight tonight. All three trains are delayed by a freight wreck near La Junta, Colo. The tracks are clear now.

All of the Santa Fe trains are handicapped in making up speed just now because nearly every passenger train running through the Colorado cantaloupe district has from one to four express cars loaded with Rocky Ford cantaloupes. The melons are so perishable that they have to be rushed to the eastern markets.

A MEMENTO FOR ...

COMMITTEE WHICH INCLUDES THOMAS F. WALSH, PROPOSES A POPULAR SUBSCRIPTION.

New York, Aug. 31.—The initial step toward the presentation to Sir Thomas Lipton of a memento from the American people, probably in the form of a silver service, was taken today when the following resolution was adopted at a meeting held at the Waldorf-Astoria:

"The undersigned committee, named to arrange a memento for Sir Thomas Lipton, feel assured that they represent a universal sentiment of appreciation among all classes of Americans who love sport and admire a sportsman and, acting under this assurance, they suggest to the general public a popular subscription to meet the end in view. The Western National bank of New York has consented to receive subscriptions. It is desired that these be national in character, since there is no state or section where the pluck, liberality and good temper of our late antagonist, ever our friend, and now our guest, have not won all hearts."

The resolution is signed by General Joseph Wheeler, chairman; Col. Henry Watterson, Louisville; Mayor Patrick Collins, Boston; Thomas F. Walsh, Washington, D. C.; Commodore R. C. Todd, New York; Senator Kearns, Utah, and Timothy D. Woodruff, New York.

FARMERS WILL SPEND DAY HERE.

Several Hundred Members of the State Grange Will Arrive at Noon and Proceed to Manitou.

Six hundred members of the State Grange of Farm Protectors will arrive in the city about noon today and spend this afternoon in the Pike's Peak region. The visitors will come in over the Colorado & Southern from the northern part of the state, excursions being run from Denver, from Fort Collins, Longmont, Boulder, Greeley and other agricultural towns. The party will leave Denver for this city at 5:40 o'clock. The special will go straight through to Manitou, but many of the visitors will stop off in this city and take the trip to Manitou by carriage, through the Garden of the Gods. The party will start back this evening. The trip is the annual one of the farmers of northern Colorado. A. B. Church, traveling passenger agent of the Colorado & Southern, will be in charge of the excursion.

RESIGNS TO TAKE HIS OLD POSITION.

Ralph Woodward, clerk at the Antlers hotel, tendered his resignation last night, and will enter the employ of the Knight-Campbell Music company today.

Mr. Woodward was formerly employed by the Knight-Campbell company and left them to go to the Antlers. He will take charge of the company's city business.

SUPREME COURT RELEASES SAMUEL PARKS ON BAIL.

New York, Aug. 31.—Justice Sewell of the supreme court today signed an order granting a certificate of reasonable doubt in the case of Samuel Parks, the walking delegate, who is now in Sing Sing, having been convicted on a charge of extortion, pending appeal proceedings and ordered his release in $10,000 bail.

NEGLECTED COLDS.

Every part of the mucous membrane, the nose, throat, ears head and lungs, etc., are subjected to disease and blight from neglected colds. Ballard's Horehound Syrup is a pleasant and effective remedy. 25c, 50c, $1.00. W. Akendrick, Valley Mills, Texas, writes: "I have used Ballard's Horehound Syrup for coughs and throat troubles; it is a pleasant and most effective remedy."

Another club woman, Mrs. Haule, of Edgerton, Wis., tells how she was cured of irregularities and uterine trouble, terrible pains and backache, by the use of Lydia E. Pinkham's Vegetable Compound.

"DEAR MRS. PINKHAM:—A while ago my health began to fail because of female troubles. The doctor did not help me. I remembered that my mother had used **Lydia E. Pinkham's Vegetable Compound** on many occasions for irregularities and uterine troubles, and I felt sure that it could not harm me at any rate to give it a trial.

"I was certainly glad to find that within a week I felt much better, the terrible pains in the back and side were beginning to cease, and at the time of menstruation I did not have nearly as serious a time as heretofore, so I continued its use for two months, and at the end of that time I was like a new woman. I really have never felt better in my life, have not had a sick headache since, and weigh 20 pounds more than I ever did, so I unhesitatingly recommend your medicine."—MRS. MAY HAULE, Edgerton, Wis., Pres. Household Economics Club.

When women are troubled with irregularities, suppressed or painful menstruation, weakness, indigestion, leucorrhœa, displacement or ulceration of the womb, inflammation of the ovaries, general debility, and nervous prostration, or are beset with such symptoms as dizziness, faintness, lassitude, excitability, irritability, nervousness, sleeplessness, melancholy, "all-gone" and "want-to-be-left-alone" feelings, blues, and hopelessness, they should remember there is one tried and true remedy. Lydia E. Pinkham's Vegetable Compound at once removes such troubles. Refuse to buy any other medicine, for you need the best.

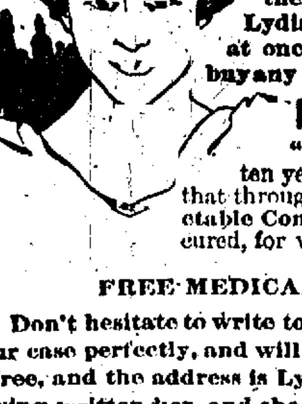

Frances Cook, No. 670, Kane, Pa., says:

"DEAR MRS. PINKHAM:—I suffered for ten years with leucorrhœa, but am glad to say that through the use of Lydia E. Pinkham's Vegetable Compound and her Sanative Wash I am cured, for which I am very thankful."

FREE MEDICAL ADVICE TO WOMEN.

Don't hesitate to write to Mrs. Pinkham. She will understand your case perfectly, and will treat you with kindness. Her advice is free, and the address is Lynn, Mass. No woman ever regretted having written her, and she has helped thousands.

$5000 FORFEIT If we cannot forthwith produce the original letters and signatures of above testimonials, which will prove their absolute genuineness. Lydia E. Pinkham Medicine Co., Lynn, Mass.

Kaufman's

Economy Basement

6 Specials for Wednesday and Thursday

Glass Flower Vases, white, blue and green, 12 to 21 in. high.. 25 to 35c

50 new styles in Jardinieres, mottled effects, right from the hands of the potter. Worth $1.00 .... 50c

100 different styles Jardinieres, large sizes. Worth $1.25, at 98c

Willow Clothes Baskets, large size; $1.00 kind for 59c

Electric Light Bulbs, Edison base, 16 candlepower, screw ends only; worth 25c 5c

Pressed Glass Drinking Glasses, plain ware; 25c set, 6 for 5c

OPERA HOUSE

TUESDAY, SEPT. 1.

FUNNY? WELL I GUESS! IT'S ONE CONTINUOUS LAUGH

A Friend of the Family

A GREAT CAST WITH

Miss Alice Johnson AND George W. Barnum

Prices of Admission, 50c, 75c, $1.00.

Reserved seats on sale at the Santa Fe Ticket Office.

OPERA HOUSE

WEDNESDAY, SEPT. 2

SPECIAL ENGAGEMENT of the

JANE OAKER COMPANY,

in the charming comedy,

THE BUTTERFLIES

Direct from a 12 weeks' enormously successful season at THE BROADWAY THEATER, DENVER.

Prices, 50c, 75c and $1.00.

Reserved seats on sale at the Santa Fe ticket office.

MANITOU THE BEAUTIFUL

... HOUSE "At the foot of Pike's Peak," MANITOU, COLO.

Strictly first-class, thoroughly modernized, 200 rooms, 78 ensuite with private baths and parlors.

Immediately opposite celebrated Manitou Soda Spring.

RATES, $3.00 to $5.00 PER DAY. WEEKLY RATES ON APPLICATION

E. E. NICHOLS & SON, Proprietors.

WILL REMAIN OPEN UNTIL NOVEMBER 15TH

Cured at your home.

BLACKHEADS

pimples, eruptions, large pores and all other disorders affecting the skin and complexion. Full information and book free. Call or write personally to John H. Woodbury D. I., 163 State St., Chicago.

BROADMOOR WEDNESDAY

HOTEL AND CASINO

Afternoon.........No Concert

Evening Concert........8 to 9

Dancing..................9 to 11

SPECIAL DINNERS A FEATURE.

EXTRA QUALITY Chalfont

A $3.00 HAT

IN ALL THE NEWEST FALL SHAPES.

We have handled the CHALFONT HAT for a number of years and can truthfully say that we have never had a complaint. It will hold its shape and color equal to many Hats that are sold at $5.00. If you have never worn one, do so and you will never regret it.

We are sole agents.

THE B. W. DAVIS CLOTHING AND FURNISHING CO.

102-104 NORTH TEJON

South Cheyenne Canon and Seven Falls

A resort that contains more beautiful, grand and picturesque mountain scenery than any in the state.

An ideal place to spend the day. Roadways constantly sprinkled so that Canon is always cool and free from dust.

Burro or Carriage ride from car to Seven Falls and return, 25c.

Take Canon car going south on Tejon St. every 15 minutes.

Admission, 50c Sundays and Holidays, 25.

Family season tickets, 20 admissions for $4.50.

CAIN ...

7 East Pike's Peak Ave., Colorado Springs. Telephone Red 635.

and

G. G. Cain & Co.

Ruxton Ave., near Corner of Manitou avenue, Manitou.

Chinese and Japanese Fancy Goods and Curios.

Fine china cups and saucers, plates and fancy dishes. Old Satsuma ware. Japanese purses. Fine cloisonne vases. Embroidered silk handkerchiefs. Satin table covers. Embroidered linen tea-cloths and doilies. Blue and white linens. Pongees. Chinese and Japanese silks. Ladies and gentlemen's silk jackets and dressing gowns.

KIMONOS, TEA, EBONY STOOLS, CHAIRS AND TABLES, ETC.

GAZETTE WANT ADS BRING GOOD RESULTS

...ever give up.

...ot while you

...n buy Ayer's

...arsaparilla. J. C. Ayer Co., Lowell, Mass.

... best. The Welsbach. THE GAS CO.

A Great Advantage To the Amateur Kodaker

...s dealing with a house who thoroughly understand the KODAK BUSINESS.

In buying your KODAKS and KODAK SUPPLIES from us, you have the advantage of our years of experience in handling all the various styles of KODAKS and in the use of every kind of FILM, PAPER and chemicals for developing and finishing. Besides which we carry the largest stock in the city and DO DEVELOPING.

... Y. ... S COMPANY. 31 . Tejon St.

Consumption

Treated by a special method that enables patients to live safely in any climate.

W. A. SHEPARD, M. D. Suite 1, Barnes Building

NewspaperARCHIVE® NewspaperARCHIVE®

A Window of Souvenirs AT Half Price

We have filled a window today of miscellaneous Souvenirs, including decorated wood novelties, souvenir trays, views, etc., etc., which we shall close out at just half price.

You will probably find some things among them to suit you, and your souvenir money will go twice as far as elsewhere.

You may get good Souvenirs from this lot at 5c, 10c, 15c, 25c and up.

MORE VIEW BOOKS.

We have just received a new lot of "The Rocky Mountain View Book." This is the largest, handsomest and newest view book on the market.

It is the equivalent of a $25 collection of platinum photographs for 75 cents.

The Four-Mile Store
6 South Tejon Street.

[illegible] REPORTS

SHOW THAT COLORADO SPRINGS HAS BEEN GOING AHEAD, EXCEPT FROM POPULATION STANDPOINT.

The report of the building inspector shows building permits issued for the month for buildings valued at $84,788. This is the largest valuation that has been shown in this office for several months. The largest building covered by the report is the St. Francis hospital addition, valued at $45,000. The addition to the Pike's Peak club is the next largest valuation given. It is given as $8,875. An addition to Dr. Slocum's residence was built during the month, at a cost of $6,000, and a permit issued for the construction of the new German Lutheran church, which will cost $3,600. There were 42 permits issued in all, running from a valuation of $100 to the valuation given for the St. Francis hospital addition.

The report of the police magistrate shows $149.95 turned over to the city treasury, the result of fines imposed in 72 cases. In this sum is included the $50 fine paid by W. Coleman for running an automobile faster than the limit fixed by the council. The fine of $100 imposed for the same offense has not yet been paid, and will be included in the report for next month. Of the total number of cases 28 were cases of drunkenness, the others being charges of various sorts.

The report of the city physician has not yet been completed but Dr. Hanford said yesterday that the birth rate and death rate for the month would be lower than the rates last month.

The reports of the city treasurer of money on hand, and of the auditor giving a trial balance, will be submitted to the council next Monday evening.

The report of the chief of the fire department will show a reduced number of calls and will be submitted with the other reports to the council Monday evening.

VACCINATION DAYS FOR SCHOOL CHILDREN.

Cards will be passed around when school opens this morning and each pupil will be required before being admitted to furnish a doctor's certificate of vaccination, and if a long stream of the youthful population of the city is seen heading in the direction of Dr. Hanford's office every day between 2 and 4 o'clock with a large convoy of anxious mothers and stern fathers, the general public need not be alarmed. The city physician is already putting in an extra supply of virus.

CLAIMS HE WAS TOO YOUNG TO MARRY.

Suit was brought by Ross B. Erickson against Jessie Erickson, asking the court to annul a marriage contract entered into June of this year. Erickson alleges that at the time of the marriage he was only 10 years old, and entered into the contract without the consent of his parents.

THE PICTURES DID NOT REACH TOWN.

The moving pictures at Stratton park were not shown last night because of the failure of the Denver & Rio Grande train No. 2, from Denver, to arrive on time. The pictures will be placed on exhibition tonight.

SPRAINS.

S. A. Fend, Cisco, Texas, writes, March 11th, 1901: "My wrist was sprained so badly by a fall that it was useless, and after using several remedies that failed to give relief, used Ballard's Snow Liniment and was cured. I earnestly recommend it to anyone suffering from sprains." 25c, 50c, $1.00. Sold by Hefley-Arcularius Drug Co.

Personal Mention.

C. A. Bryan of Memphis, Tenn., is in the city.

Arthur V. Wyman left yesterday for Salt Lake City.

Alderman Lucius C. Perkins is taking a short vacation in the country.

Frederic R. Hastings is enjoying a short vacation in the country north of this city.

C. E. Tyler, proprietor of the Elk hotel, is recovering from his recent indisposition.

Miss May Boggs of Ellsworth, Kansas, is spending a few weeks with relatives in Ivywild.

Mrs. Robert Barnes and Miss Brewer will be at home with Mrs. James Barnes, 120 Tyler place, on Fridays during September.

C. R. Miller of Wichita, Kan., who has been spending the summer at 124 North Tejon street, returned home yesterday via Denver.

L. A. Ross, city editor of the Democrat of Carlinville, Ill., is in Colorado Springs to spend a vacation of several weeks.

Colonel William C. Newell of Cripple Creek was in the city yesterday on a visit to Sheriff W. R. Gilbert. He will be here several days.

Rev. William N. Guthrie has arrived in this city from Alameda, Calif., and has joined his family who have been spending the summer here.

Mr. and Mrs. M. C. Gile, Misses Miriam and Ruth Gile, Harold Gile and Miss Lena Balske of Colorado Springs, are in Boston for a few days, quartered at Parker's.

Mrs. W. H. Coffin and children have returned from Boston where they have spent the summer. Mrs. Coffin will stay with her mother at 103 East Cheyenne road, Ivywild.

L. W. Moore of Alva, O. T., is in the city en route to California. Mr. Moore, who is clerk of the United States district court at Alva, is a nephew of Deputy Sheriff John Nelson, and is spending a few days with him.

Willis M. Ames of the Kenyon hotel, of Salt Lake City, is in Colorado Springs. Mr. Ames is well known in Colorado Springs, having been connected with the Cliff house in Manitou for several years as chief clerk.

K. V. DeBelle, business manager of the Cheyenne Tribune, and one of the most popular newspaper men of Wyoming, was in the city yesterday. He was accompanied by J. W. Everitt, an eastern newspaper writer who is in Colorado temporarily for his health.

Miss Ida M. Adams who has been the guest of Mrs. D. C. Jencks for several weeks, has returned to her home in New Haven, Conn. Miss Adams came to Colorado with the Christian Endeavors and attended the annual meeting of the Woman's Relief corps as delegate-at-large from Connecticut in San Francisco.

BRIEF CITY ITEMS.

LUNCHEON—The luncheon committee for the convention of the C. F. W. C. will meet this afternoon at 3 o'clock in the office of W. W. Williamson, 27 North Tejon street.

PHOENIX ENCAMPMENT — The regular meeting of the Phoenix encampment I. O. O. F. will be held this evening. The meeting will open at 7:30.

DIED.

LOWE, Marianna Louise, of Dayton, O., died yesterday.

SUNDAY EXCURSIONS, THROUGH FAMOUS UTE PASS.
Round trip, 50c.
Trains at 8 and 10:45 a. m.
Colorado Midland Ry.

Above the Rest Because it's Best

Cremo

A 5c cigar with a 10c flavor
A cigar of one price [illegible]
SOLD EVERYWHERE
The Largest Selling Brand of Cigars in the World.
The Band is the Smoker's Protection

[illegible]

Millionaires and Pork Packers Chased Themselves Around the Bases at Cripple Creek But Millionaires Won Out by Score of 15 to 11.

Special to the Gazette.

Cripple Creek, Aug. 31.—The second game of the series between the Money Lenders and O'Rourke's Babies was played at Union park this afternoon. After both sides had worn blisters on their feet by running around the diamond the Millionaires won out by a score of 15 to 11.

At any point of the game until the last man was called out in the ninth inning, it belonged to either side. In the last inning with one man on the bags, Thomas swatted the sphere and it looked as if it was good for a three-bagger at least, but Nill, by getting a balloon and rising in the air a number of feet, caught the ball, which retired the side and saved the game for Big Bill's Cubs.

The Millionaires won the game by sure hitting and had no trouble in meeting Shaftstall's curves, which have proved invincible in the two former games that he pitched against Burns' pets. Every man on the team went around the circuit.

In the last inning Miller made a two-bagger, but Thornton was caught at first. Welch was also out and Shugart's hit was good for two bases, scoring Miller. Thomas was next up and with a chance to tie the score he knocked a hot one about four feet over second. But "Shorty" Nill, having springs in his shoes, pulled the drive down and thus ended a hard-fought battle. Score:

COLORADO SPRINGS.

	A.B.	R.	1B.	P.O.	A.	E.
Fleming, lf	5	3	2	5	0	1
Tibald, 3b	3	3	0	3	3	0
Congalton, rf	5	2	1	0	0	1
Nill, 2b	4	1	2	2	1	0
Granville, ss	5	1	2	1	2	1
Swacina, cf	4	1	2	0	0	1
Everitt, 1b	4	2	4	8	3	0
Doran, c	5	1	2	3	1	0
Buchanan, p	1	1	0	0	2	0
Newmeyer, p	2	0	0	2	2	0
Totals	38	15	15	27	14	4

OMAHA.

	A.B.	R.	1B.	P.O.	A.	E.
Carter, ss	4	2	3	0	2	1
Genins, 3b	5	0	0	1	2	0
Miller, lf	5	3	4	1	0	1
Thornton, 1b	5	2	1	9	2	0
Welch, cf	5	0	0	3	0	0
Shugart, 2b	5	1	2	6	1	0
Thomas, c	5	0	2	4	2	1
Companion, rf	3	1	1	0	0	1
Shaftstall, p	4	0	0	0	6	0
Totals	41	11	13	24	15	4

SCORE BY INNINGS.

		R.	H.	E.
Colorado Springs	1 0 1 0 0 4 3 0 *—15	15		4
Omaha	2 0 5 0 0 3 0 0 1—11	13		4

SUMMARY:

Earned runs, Colorado Springs 6, Omaha, 4; home runs, Nill, Thomas (2); three-base hit, Thornton; two-base-hits, Fleming, Congalton (2), Everitt, Doran, Nill; stolen bases, Colorado Springs 2, Omaha 1; struck out, by Buchanan 2, Newmeyer 2, Shaftstall 4; bases on balls, off Buchanan 1, off Newmeyer 3, off Shaftstall 4; hit, Tibald; time of game, 1:55; umpire, McCarthy; Attendance, 1,000.

MILWAUKEE WON A CLOSE GAME WITH PEORIA.

Milwaukee, Aug. 31.—Milwaukee won a close game with Peoria today. Score:

		R.	H.	E.
Milwaukee	0 0 0 0 0 0 0 1 *—1	2	1
Peoria	0 0 0 0 0 0 0 0 0—0	4	5

Batteries—Kenna and Lucia; Barry and Hessler.

VERY POOR EXHIBITION OF BASEBALL PLAYING.

Baerwald Made Good Behind the Plate —McGilvery Was Given a Trial in the Left Field.

Denver, Aug. 31.—Denver played a practice game with the aggregation from Des Moines this afternoon. It was advertised as an "exhibition game," but the exhibition was simply of how not to do it, upon the part of Des Moines.

Denver for the first time tried out Baerwald behind the plate and he emphatically made good. McGilvery, a new man, was given a trial in Jones' position in left field. Jones was injured during the first Des Moines game and the chances are that he is out of it for some time and probably for the rest of the season. Des Moines gave Cook another try-out today and he will probably finish the season with the Prohibitionists.

Dorgan, Bobbie Lowe's new find, is expected to reach Denver in time to get into tomorrow's game. Dorgan has been playing semi-professional ball in the New York State league. He hails from Corning and was found by Selee of the Chicago Nationals, who recommended him to Lowe. Dorgan is believed to be a comer.

Harvey pitched today for Des Moines and the Cubs batted him at will. Even Eyler, who is at the bottom of the batting list, cracked out singles and doubles like a veteran stick artist. Denver in the last inning after scoring two runs grew tired, and each man as he went to bat, swung his stick around in the air in order to bring the game to a close. From the very start Des Moines laid down and gave a mighty poor imitation of ball playing. The score by innings follows:

Denver	2 0 1 0 1 0 0 1 2—7
Des Moines	0 0 0 0 0 0 0 1 0—1

HOW THEY STAND.

	Played.	Won.	Lost.	Pct.
Milwaukee	107	67	40	.627
Colorado Springs	111	68	43	.613
Kansas City	107	58	49	.542
St. Joseph	107	53	54	.495
Denver	114	53	61	.465
Peoria	105	47	58	.448
Des Moines	110	48	62	.436
Omaha	108	42	66	.389

GAMES TODAY.

Omaha at Colorado Springs.
Des Moines at Denver.
Peoria at Milwaukee.
St. Joseph at Kansas City.

AMERICAN LEAGUE.

ONE FOR EACH.

		R.	H.	E.
Washington	0 1 0 0 0 0 0 0 1—2	8	1
Boston	0 0 0 0 0 1 0 0 0—1	6	1

Batteries—Patten and Drill; Dineen and Criger.

Second game—

		R.	H.	E.
Washington	0 0 0 0 0 0 0 2 0—2	5	2
Boston	1 0 1 0 2 0 0 1—5	7	0

Batteries—Dunkle and Drill; Gibson and Stahl.

TWO FOR ST. LOUIS.

		R.	H.	E.
St. Louis	4 0 0 1 2 0 1 0 *—8	10	2
Cleveland	1 0 0 1 0 0 0 1 0—3	14	1

Batteries—Wright and Sugden; Moore and Bemis.

Second game—

		R.	H.	E.
St. Louis	0 1 0 0 0 0 5 0 *—6	8	2
Cleveland	0 0 0 0 0 1 0 0 0—1	4	1

Batteries—Sowell and Sugden, Stovall and Abbott.

HOW THEY STAND.

	Played.	Won.	Lost.	Pct.
Boston	112	72	40	.643
Cleveland	113	63	50	.558
Philadelphia	111	60	51	.541
Detroit	109	56	53	.514
New York	105	53	52	.505
St. Louis	113	52	61	.460
Chicago	112	51	61	.455
Washington	111	36	75	.324

GAMES TODAY.

Boston at Washington.
New York at Philadelphia.
Cleveland at St. Louis.

BRISTOLITES DEFEAT THE COLUMBIA TEAM.

The Bristolites defeated the Columbias on Washburn field yesterday in a close game. Score:

Bristolites	2 0 0 1 0 0 0 0 10—13
Columbias	2 4 2 0 0 3 0 0 0—11

Batteries—Hughes and Johnson; Webber, Doyle and Gunnell.

NATIONAL LEAGUE.

TWO FOR NEW YORK.

		R.	H.	E.
New York	3 1 0 0 0 0 0 0 *—4	9	0
Philadelphia	0 0 0 0 0 0 0 0 1—1	5	0

Batteries—McGinnity and Warner; Fraser and Zimmer.

Second game—

		R.	H.	E.
New York	0 0 0 1 2 1 5 0 *—9	11	1
Philadelphia	0 0 2 0 0 0 0 0 0—2	6	4

Batteries—McGinnity and Warner; Duggleby and Doolin.

BUNCHED HITS.

		R.	H.	E.
Chicago	0 2 2 0 0 0 0 2 *—6	13	2
Cincinnati	0 0 0 0 1 1 1 0 0—3	5	5

Batteries—Wicker and Kling; Suthoff, Poole and Peitz.

NINTH INNING RALLY.

		R.	H.	E.
St. Louis	2 1 0 0 0 0 0 3 0—6	6	2
Pittsburg	1 0 0 0 0 2 0 1 1—9	14	4

Batteries—Currie and Ryan; Thompson and Carisch.

BROOKLYN WON.

		R.	H.	E.
Boston	0 4 0 0 0 0 0 0 0—4	3	6
Brooklyn	2 1 1 1 6 0 3 0 *—14	19	4

Batteries—Williams and Moran; Jones and Ritter.

HOW THEY STAND.

	Played.	Won.	Lost.	Pct.
Pittsburg	114	77	37	.676
New York	115	69	46	.600
Chicago	112	67	45	.598
Cincinnati	111	60	51	.541
Brooklyn	110	54	56	.491
Boston	107	45	62	.426
Philadelphia	103	35	68	.340
St. Louis	116	38	78	.328

GAMES TODAY.

Boston at Brooklyn.

AMERICAN ASSOCIATION.

At Toledo—Toledo 8, Kansas City 8. Called on account of darkness.
At Columbus—Columbus 6, Milwaukee 4.
At Louisville—Louisville 3, St. Paul 8.
At Indianapolis—Indianapolis-Minneapolis game postponed; rain.

HOW THEY STAND.

	Played.	Won.	Lost.	Pct.
St. Paul	115	76	39	.661
Louisville	116	68	47	.591
Milwaukee	114	66	48	.579
Indianapolis	115	60	55	.522
Kansas City	112	56	56	.500
Columbus	117	51	66	.436
Minneapolis	116	44	72	.379
Toledo	116	40	76	.345

GAMES TODAY.

Kansas City at Toledo.
Milwaukee at Columbus.
St. Paul at Louisville.
Minneapolis at Indianapolis.

A·B·C BOHEMIAN
[illegible] Bottled Only at the Brewery in St. Louis
Order From Wagner & Stockbridge M. & D. Co.

DENTAL SURGERY

Dr. Shaw Tells How Teeth Are Cared for by Modern Methods—You Can Avoid All Unnecessary Pain and Secure the Highest Quality of Work at the Lowest Prices. Read Our Special Offer for September.

We are making Gold Crown and Bridge work at $4.00 per tooth. This Crown and Bridge work is the best that workmanship, material and modern methods can produce. We can give you hundreds of references where this work has stood the test of time. Best set of teeth on Vulcanite Plates, $8.50. These teeth are light, strong and more natural in appearance than any other. Fillings and all other work at our usual low prices. We have been established in this city for nine years and by our system of producing the highest quality of work at the lowest prices we have increased our business so that it is only necessary for us to make a little off each of our many patients. We now have the largest and most thoroughly equipped office in the city and are prepared to do all the higher classes of work. Chicago Dental Parlors, Reed Bldg., 120 North Tejon street. Phone 657-A. Office hours from 8 a. m. to 6 p. m. Sundays from 9 a. m. to 12 m.

Anti-Pain Pills

(Dr. Miles') prevent as well as cure headache, the commonest affliction of mankind. Carry in your pocket. No opiates. Non-laxative. There are no substitutes. Sold and guaranteed by all druggists. 25 doses 25 cents. Never sold in bulk.

Dr. Miles Medical Co., Elkhart, Ind.

The Food Drink.
MALT NUTRINE A pure malt extract for the weak and convalescent.
At all druggists.

There is a Cure

for consumption, catarrh, asthma and hay fever just within your reach. You can be made well in 90 days by the Benonizer treatment.

Consultation free. Hours, 9 to 4. Permanent office, 126 N. Weber St.

New Fall Dress Goods

All This Week we offer to the public the most complete and up-to-date line of new fall dress goods we have ever shown. The selection includes all of the popular weaves. Cut prices Monday and Tuesday.

38-inch Zibellines, in black, gray, cadet brown, navy and red, heavy for fall, worth 75c, for 50c
40-inch Scotch Fancy Tweeds, in all the new colors worth 75c, on sale 50c
40-inch Knotted Cheviots, in gray, blue and brown, worth 65c, placed on sale at 50c
36-inch Ladies' Cloth, in all colors, marked 45c, placed on sale ..... [illegible]
54-inch Wool Suiting, camel's hair finish, in tan, black, gray, blue and brown, would be cheap at [illegible], placed on sale at 75c
54-inch heavy Zibeline, in navy, black and green, worth $2.00, placed on sale at $1.50
40-inch black and white checks in Brilliantine, worth 85c, on sale at 55c
40-inch cream Bedford, worth 85c, on sale 65c
Don't miss getting some of our remnants in wool goods, from 1 to 5 yds, at much less than ½ what they cost.

PELTA'S
DEPARTMENT STORE
Underbuyers and Undersellers.

THOMPSON'S HERBAL COMPOUND

[illegible]

CURES OLD AND CHRONIC CASES OF
Catarrh, Hay Fever, Stomach and Kidney Troubles

When doctors and all other remedies fail. Every bottle sold under guarantee to give satisfaction or your druggist refunds the money.

READ THESE TWO UNSOLICITED ENDORSEMENTS FROM DENVER

ED RICHMOND, drug clerk, corner 22d and Welton streets, writes: "The representative of the Thompson Medical Co., induced me to try a bottle of Herbal Compound for my stomach trouble. I had no faith in it, as I tried hundreds of remedies, but I am pleased to say Herbal Compound has made me well. I gladly recommend it to anyone having any kind of stomach trouble."

The editor of Denver's German paper, the Colorado Herold, Mr. Charles Wurth, 1447 Boulevard F, Denver, writes: "Thompson Medicine Co.—Gentlemen. My daughter, who had for several years suffered with Stomach Trouble and having consulted several doctors without receiving any benefit, decided to try Herbal Compound. She cannot praise Herbal Compound too highly and recommends it to all her friends who need a remedy for their troubles."

HERBAL COMPOUND IS FOR SALE BY
The [illegible] Drug Co., Distributers.
D. E. Monroe & Co. Drug Store.
[illegible] Grabser.
The [illegible]er-Butcher Drug Store.
AND ALL DRUGGISTS

FREE SAMPLES enough for five days' treatment can be had for the asking from druggists mentioned above.

Thompson [illegible] Co. INCORPORATED, SOLE OWNERS, New York, N.Y.

[illegible]
MANITOU, COLO.
Under New Management.

Entirely new bill, commencing
[illegible]NG[illegible]
September [illegible]st, 1903

First-class Vaudeville every evening 8:30, and Saturday evening 2:30.
Popular prices—Admission 25c to all seats.
Weekly change of bill, with new novelties and performances direct from the Western circuit.

For Over 60 Years.
An Old and Well-Tried Remedy
MRS. WINSLOW'S SOOTHING SYRUP has been used for over 60 years by millions of mothers for their children while teething, with perfect success. It soothes the child, softens the gums, allays all pain, cures wind colic, and is the best remedy for diarrhoea. Sold by druggists in every part of the World. Be sure and ask for Mrs. Winslow's Soothing Syrup AND TAKE NO OTHER KIND. Twenty-five Cents a Bottle.

[illegible] WAY [illegible]

WESTERN LEAGUE
BaseBall
At Boulevard Park.
Colorado Springs VS. Omaha
Saturday, Aug. 29.
Sunday, Aug. 30.
Tuesday, Sept. 1.
Admission, 25c. Children, 15c.
Grandstand, 65c.
Tickets on sale at Osborne's Cigar Store; Kuhn's Cigar Store; Garrett's Cigar Store.
LADIES' DAY
September 1—Tuesday, Omaha.

MISSOURI DENTISTS
[illegible] dental work [illegible] keep us busy.
THE MISSOURI DENTISTS
[illegible] Drug Store, [illegible]

School Days
Are drawing near and you will need Tablets, Pencils and Erasers.
We have a fine large Pencil Tablet for five cents, just the thing, with a view of Spanish-American war times on cover.
Call on us when you need anything in our line.
[illegible]
Out West [illegible] Stationery [illegible]

COLORADO SPRINGS GAZETTE

PUBLISHED EVERY DAY IN THE YEAR AT THE GAZETTE BUILDING, BY THE

COLORADO SPRINGS GAZETTE COMPANY

TERMS OF SUBSCRIPTION:

One Month......60 Cents
One Year......$7.00

TELEPHONES:

Editorial Rooms......Main 215
Business Office......Main 63

PRIZE ESSAYS ON THE STRATTON HOME.

THE Gazette's announcement of its offer of $200 in cash prizes for the best essays on the plan, character and scope of the Myron Stratton home has already created a good deal of interest in Colorado Springs.

The people of the city are very deeply interested in this project, for they see in it the flower and fulfillment of those generous impulses which characterized the late millionaire in his lifetime.

The reported attempt on behalf of the attorney-general to break the will and have the money go to the state instead of to this particular benefaction has only increased the desire of the people to see the completion of this noble institution.

Though necessarily in the somewhat distant future—owing to the many delays in the settlement of an estate of this size—nevertheless the trustees named in the will have no doubt given the home project some consideration thus early.

Beyond question they will appreciate the ideas contained in this series of essays which will be presented in the Gazette at the conclusion of the prize contest. There are no doubt many valuable suggestions which may be given to the trustees by outside persons. With this end in view, and bearing in mind the interest which is taken in this city regarding the home, the Gazette has been led to inaugurate this contest.

Let the provisions of the will be read carefully, first, and then let every interested reader put his thinking cap on and write a short, sharp essay or article on what the home ought to be, how arranged, built or conducted—in sort, the reader's idea of what Mr. Stratton would have done had he remained on earth to witness the completion of his cherished hopes.

The contributions will all receive careful consideration and should be in our hands by October 10 at the latest. But the earlier the better.

THE SCHOOLS IN GOOD CONDITION.

THE schools of Colorado Springs begin another year's work under most satisfactory conditions.

There will be less crowding and better facilities for teaching and caring for the pupils than has been the case for many years past. Colorado Springs is now equipped with school accommodations in a manner more nearly commensurate with the needs of school population than it has ever been before. The district now has about eighteen buildings, which are approximately valued at $750,000.

These, with a corps of 130 instructors, indicate that the city is at the forefront of towns of its class in the matter of its public schools.

The fact that out of its large corps of teachers there are not over a half-dozen changes indicate that they are well equipped for their duties and that they are well satisfied with their positions in this thriving, delightful western city.

The attendance at the schools this year bids fair to equal if not surpass that of last year. With every year there is a larger number of families who come to Colorado Springs to make their homes, largely on account of the exceptional educational advantages to be obtained here. It should, therefore, be the aim and aspiration of every person having to do with our schools or college to spread abroad the fame of the city in this respect until it shall be known throughout the land.

The Pueblo assessor, by dint of hard labor, has been able to push his assessment up to $25,000,000. The El Paso county assessment is about $25,000,000 also, and when one considers the fact that Pueblo county has a third more people than El Paso and millions of dollars in steel mills, smelters and factories, it is plain to be seen that Pueblo county is not paying its fair and just share of taxation to the state of Colorado. Inasmuch as Pueblo secured in the last general assembly about one-fourth of the entire amount appropriated it is tolerably clear that the remainder of his state is not getting fair treatment. Pueblo and Arapahoe counties always manage to have low assessments. El Paso is generally high in comparison. It is a matter which may well be considered by the board of assessors for their future guidance.

The agricultural department has prepared a bulletin on the milk question and declares that natural milk is in all respects better than milk that has been "pasteurized." The sort of milk that people want is milk just as it comes from good cows that have been properly fed and watered.

If Colorado folks go to Rocky Ford on melon day they will at least have the satisfaction of getting the best product of the fields. On many an occasion it would seem as if easterners got the best of all western products and Colorado the "seconds."

It is reported that three of the gorgeous gowns at a recent New York reception were the handiwork of the ladies who wore them. Nevertheless as "supervisors" the expert dressmakers will probably get in as large bills as before.

People in general have largely lost interest in the yacht race in view of the one-sidedness of the affair. No doubt no one wishes more heartily than Sir Thomas that the whole thing were over.

Sir Thomas Lipton says there is no truth in the report that there is wrangling about the Shamrock. The simple fact of the matter is that he hasn't a Herreshoff in his employ.

The week-old baby Selin is reported to have "smiled" when he heard of the first performance of the Reliance. And, of course, when the contest is over he will simply roar.

The United States fleet will go over to the Beirout region anyhow. If there is to be any more "gun play" Uncle Sam wants a chance to use his twelve-inch beauties.

The United States boundary commission has reached London and opened its sessions with a banquet given by Minister Choate.

That absconding Boston preacher who went to Mexico at least knew the way of transgressors.

The only satisfactory thing about the Midland wreck is that the company was able to pick the spot for the smashup. The marvelous thing about it was that the long train was able to travel five miles and cling to the rails.

The fact that this Chinese reformer who is to be executed writes poetry puts an entirely different face upon the matter.

A Colorado barber even in committing suicide was true to the ethics of his profession. He drank a bottle of hair tonic.

General Greeley has just returned from the wireless congress, but he was not able to take passage on a trainless train.

Mr. Bryan's refusal to talk for the "cause" appears to have been entirely due to a pressure of worldly business.

Open Parliament

EVERY MAN SHOULD CUT HIS OWN WEEDS.

To the Editor of the Gazette:

I see that some make it an excuse for not destroying weeds on their lots, the fact that the city does not keep the streets and ditches clean. I am glad I live in a part of town where some of the people do not depend on the city at all to destroy weeds, but do it themselves. It is too much to expect in this city, that the street commissioner will dig out the weeds. A scythe amounts to little with the Russian thistle, that will soon be blowing in such profusion down our streets. It takes a hoe to do their justice; something that I think the city does not furnish its street cleaners, or employ men to use. Why should not every lot owner be required to keep his frontage clean as well as to build his sidewalk? It does not seem fair to one who keeps his place and surroundings in good shape to have his neighbor allowed to neglect his in the way it is done. People object to high taxes, but if the city were to take entire charge of all streets, ditches, alleys and sidewalks and keep them clean, I fear there would be a kick at the expense. Then the street commissioner seems to have too much to attend to now. I, for one, would like to see all required to do what some willingly do now, set out street trees and keep them properly trimmed; keep their sidewalks in good condition, keep down the weeds in front of their lot as well as on it and the ditch free from weeds or other obstructions. If this were done the city would present a better appearance to our visitors as well as be a matter of satisfaction and pride to ourselves. It would take but little time for each one to do this and the satisfaction would well repay for the work.

T. P. C.

◆ ◆ ◆

Late Press Comment

ANOTHER INALIENABLE RIGHT.

It is a St. Louis police judge who decides that one of the inalienable rights of a citizen is the right to stop a street car at the point of a pistol. If pressed, his honor would no doubt be equal to deciding that the reason that this right was not formally recognized in the Constitution of the land is that when the Constitution was drawn up there was no such thing as a street car.—(Louisville Courier Journal.

◆ ◆ ◆

NOT ON THE BARGAIN COUNTER.

A Montreal woman has agreed to yield her husband to another woman for $500. He evidently was a very good sort, else she would have marked him down to $499.99.—(Buffalo Express.

◆ ◆ ◆

NATURALLY.

Those convicted Missouri boodlers who have so far kept out of the penitentiary heartily disapprove of Justice Brewer's demand for the abolition of appeals in criminal cases.—(Pittsburg Dispatch.

◆ ◆ ◆

MR. WANAMAKER AND THE NOMINATION.

Mr. Quay is for Wanamaker for congress "if Mr. Wanamaker can get the nomination," and Mr. Wanamaker will have to lick Quay to a standstill before he gets the nomination.—(Washington Post.

◆ ◆ ◆

THE STOMACH ROUTE.

"Gentleman Jim" says he will not farewell again. The stomach route to fame is too strenuous for him.—(Birmingham Age-Herald.

◆ ◆ ◆

CONSOLATORY.

Then, of course, the United States has already got along for several years without the Isthmian canal.—(Kansas City Star.

◆ ◆ ◆

THE PRICE OF LAMBS.

Montana lambs are quoted at $6. This is just $5.70 more than the Wall Street kind are worth.—(Washington Post.

◆ ◆ ◆

Stories About People

WEBSTER'S OPINION OF HIMSELF.

A lady of one of the old families living near Boston related to a writer the other day an anecdote of Daniel Webster which has never been in print before. This lady happened to be one of a few friends who went with Mr. Webster to the hall where hung on exhibition, previous to its final location in Faneuil hall, Mr. Healy's now famous painting representing Webster making his reply to Hayne. "Mr. Webster," said the lady, "was very feeble and was led in by the artist. Ascending the platform which commanded a view of the picture, Webster looked at it for some minutes, making some pleasant observations to his friends respecting the different senators and the various points of interest on the canvas. This portrait and that were spoken of, and even the pages recognized. Finally, turning to go, Mr. Webster quietly remarked: 'And as for that man standing there in the center—well I've seen better looking men in my day than he.'"

◆ ◆ ◆

JOKE WAS ON THE DOCTOR.

One of the best stories told of the late Sir Andrew Clarke is the following:

At a dinner party one night he noticed that the lady sitting next to him at table passed a dish to which he helped himself plentifully.

He asked if she did not like it, as it was excellent. She replied:

"Oh, yes, I like it, but my physician forbids me to eat it."

"Stuff and nonsense," said Sir Andrew; "It would not hurt any one. Who is your physician?"

To which the lady, whom the medical magnate had forgotten, answered, with a demure twinkle in her eye:

"Sir Andrew Clarke."—(London Spare Moments.

◆ ◆ ◆

In a Humorous Vein

A BACHELOR'S REVERIE.

'Twas yesterday, it seems to me,
I held a tot upon my knee—
A round-faced, blue-eyed girl
With gold enmeshed in every curl.

Today she is a woman grown—
A blushing beauty flow'r full blown;
I wonder what she'd be to me
Were I to hold her on my knee?

—Boston Post.

◆ ◆ ◆

OBEYED ORDERS.

"See, here, you, sir," cried the irate father, "didn't I tell you never to call upon my daughter again?"

"No, sir, you didn't," replied the youth. "You said not to 'cross your threshold'" so I climbed in the window."—(Philadelphia Press.

◆ ◆ ◆

CAUSE OF HIS SUFFERING.

The maiden desired champagne,
Alas for her helpless young swagne,
His heart chilled with fear,
He had thought to buy beer,
And her preference gave him a pagne.

—Chicago Chronicle.

◆ ◆ ◆

INQUISITIVE.

Jack Summerville—I look forward to the city as to heaven.

Belle Beach—Really?

Jack Summerville—Yes; to settle the question, shall we know each other there?—(Puck.

◆ ◆ ◆

OLD BACHELORS, ALL.

A gentlemanly lady doth
Amuse us,
But when it comes to ladylike old males,
Excuse us!

—New York Sun.

"H. H."

(Written for the Gazette.)

Among the whisp'ring pines,
Far up the rocky steep,
In this lone spot she loved so well,
They laid her down to sleep.

No pomp and pride are here
To mar her place of rest,
But here the wild flowers love to bloom
Upon the mountain crest.

The birds so wild and free,
Breasting the mountain breeze,
Mingle their songs with murmurings
Among the restless trees.

No costly marble slab
Now marks the hallowed glade;
Crystal rocks from the mountain side
In rustic beauty laid.

The rippling waterfall,
We hear so far below,
Tells us her life goes on and on
Through years that come and go.

Another mound is hers—
Her spirit lingers here,
Far away from the busy world,
Far from its smile and tear.

Brave spirit! As the pines
Though storm-tossed, yet they stand
In strength and beauty, reaching up
So fearless, trustful, grand!

Strength, born of affliction;
A beauty, born of love;
Fearless, because of a noble life;
Trustful to one above.

Upon the mountain top—
A fitting place of rest—
The pines are ever whispering
Of one who loved them best.

Sweet spirit! Thus we come,
With rev'rence; standing here,
We say again, "How she loved us,
'Twas that which made her dear."

—A. D. S.

NO OATH OF ALLEGIANCE FOR THE NAVY EMPLOYES.

Washington, Aug. 31.—As a result of an investigation of the question Acting Secretary Darling of the navy department has concluded that there is no occasion for any action by the navy department at this time on the proposition that all employes of the navy department and navy yards be required to take the oath of allegiance to the United States.

He found that only citizens of the United States and only such non-citizens as have been honorably discharged from the army, navy or marine corps are eligible for employment in the naval establishment. These requirements he considered give sufficient guarantee of loyalty to the United States of the men in the employ of the civil naval establishment.

PROMINENT RAILWAY MAN OF OHIO IS DEAD.

Cincinnati, Aug. 31.—John Carlisle, one of the most prominent and formerly one of the wealthiest men in Cincinnati, died today, aged 67 years. He constructed part of the Ohio & Mississippi railway, was formerly vice president of the Cincinnati, Hamilton & Dayton railway, and trustee of the Southern railway. He built the Chatterol railway from Ashland to Richardson, Ky., to develop his coal lands and was largely interested in buildings and business in Cincinnati.

CONCLAVE OF THE NEGRO KNIGHTS OF PYTHIAS.

St. Louis, Aug. 31.—The largest conclave ever held by the negro Knights of Pythias opened for a week's session today with 500 delegates from all parts of the world. It is the 2th biennial conclave and delegates and representatives to the grand lodge, the supreme court of Calanthe and the international camp of the uniform rank are in attendance.

$5,000,000 FOR THE PHILIPPINE ISLANDS.

San Francisco, Aug. 31.—The transport Thomas which will sail tomorrow noon for the Philippine islands, touching at Honolulu and Guam, will carry $5,000,000 in Philippine silver certificates, accompanied by a guard of 25 enlisted men of the Fourteenth cavalry.

AN EXAGGERATED REPORT.

Vienna, Aug. 31.—The report from Cadiz, Spain, yesterday that the Austrian torpedo cruiser Zenter (not the gunboat Sherlap) had foundered off that port arose from the fact that one of the boats of the Zenter foundered. The boat's crew was saved.

COAL PRICE REDUCED.

Pottsville, Pa., Aug. 31.—The Philadelphia & Reading Coal & Iron company announces a continuation of the special reduction of 25 cents a ton at the mines on pea and buckwheat on contracts for September, making the price of pea coal $1.75 at the mines, the same as August.

KILLED WHILE EN ROUTE TO COLLECT A LEGACY.

Emporia, Kas., Aug. 31.—A. O. Lee, who was killed here last Wednesday by a Santa Fe train, was on his way to Trinidad, Colo., to collect $80,000 legacy money which had just been left to him by the death of a relative.

SALVADOREAN MINISTER WILL NOT COME BACK.

Washington, Aug. 31.—Minister Lopez of Salvador who is absent from this city has informed the state department that he will not return to this country. He expects to accept a place in the government of Salvador.

CORTELYOU ADDRESSED CONGRESS OF ACTUARIES.

New York, Aug. 31.—The fourth international congress of actuaries met in this city today. The delegates include men from several foreign countries. Secretary of Commerce and Labor George B. Cortelyou, who is an honorary member, was delegated by the president to open the session and delivered an address. The session will continue for the week.

ART AND NATURE.

White flour is made from wheat. So is whiskey. But neither one can be said to be a physiological food. Neither one represents those superb qualities native to the wheat and that Nature designed for her children. White flour, like whiskey, is the product of Art—not of Nature. It is, indeed, merely a part of the perfect whole.

On the other hand, in Shredded Whole Wheat Biscuit, made from the entire wheat kernel, we have a food that has not been stripped of one single organic element. It represents the complete grain just as the soil, the rain, and the sunshine produced it. No effort to improve on the work of the Great Master Builder. In this food we have every property to build and maintain every part of the body. Defective teeth and weak nerves evidence the use of defective food. Moreover, in Shredded Wheat we have bulk which the system demands.

"I have had stomach and bowel trouble all my life and find that your cereal food, Shredded Wheat Biscuit, does me more good than all the medicines I have ever used."—C. W. Hascall, Colorado Springs, Colo.

Everything for the ...

Dressers, Iron Beds, Springs, Mattresses, Cots, Chairs, Rockers, Dining Tables, Carpets, Rugs, Linoleums, Mattings, Stoves, Tinware, Crockery.

FAIRLEY BRO. & FAIRLEY

23 South Tejon Street.

A Desirable Thing to own is a Kodak

For with it you can have both PLEASURE and PROFIT.

IF A WRITER, you can illustrate your articles.

IF A TRAVELER, you can always have with you the scenes that have pleased.

IF A WORKER, you can enjoy every hour away from work. KODAKERY furnishing more relaxation from the cares of business than any other amusement.

LET US

Supply you with A COMPLETE KODAK OUTFIT, and some pointers as to how to operate it. You will find them of value.

HATCH STUDIO

Photographers.

Phone 741-A. 26 E. Bijou.

THE FIRST NATIONAL BANK OF COLORADO SPRINGS, COLO.

Report of the condition as made to the Comptroller of the Currency, June 9, 1903.

RESOURCES.

Loans and Discounts		$1,551,518.62
U. S. Bonds to Secure Circulation		100,000.00
Due From U. S. Treasurer		21,000.00
Bonds and Warrants	$ 375,409.58	
Due from Banks	1,120,082.68	
Cash	316,739.31	
		$1,812,231.57
Total		$3,484,750.19

LIABILITIES.

Capital Stock	$ 100,000.00
Surplus and Undivided Profits	381,634.82
Circulation	94,900.00
Deposits	2,908,195.37
Total	$3,484,750.19

OFFICERS AND DIRECTORS:

J. A. HAYES, President. A. SUTTON, Cashier. A. H. HUNT, Asst. Cashier.
IRVING HOWBERT, Vice President.
H. G. LUNT. JAS. F. BURNS. JNO. G. SHIELDS. WM. A. OTIS.

THE EXCHANGE NATIONAL BANK of Colorado Springs, Colo.

Capital and Surplus, $200,000.00

Officers and Directors.

J. R. McKinnie, Pres. W. R. Barnes, Vice Pres. A. G. Sharp, Cashier.
William Lennox. W. S. Nichols. S. J. Giles, Asst. Cashier.
A. S. Holbrook. D. H. Rice. Frank F. Castello.
E. W. Giddings. Verner Z. Reed.

All business intrusted to us will receive our most careful attention.

The El Paso National Bank COLORADO SPRINGS, COLO.

Time Certificates, drawn at 6 months bearing 3½ per cent. interest; at 12 months bearing 4 per cent. interest.

Small accounts accepted. Safety Deposit Boxes for Rent.

REPORT OF THE CONDITION OF THE EL PASO NATIONAL BANK AT THE CLOSE OF BUSINESS JUNE 9, 1903.

RESOURCES.			LIABILITIES.	
Loans and Discounts		$1,157,663.81	Capital Stock	$ 200,000.00
United States Bonds		50,000.00	Surplus and Undivided Profits	84,401.91
Bonds and Warrants		37,097.65	Circulation	50,000.00
Furniture and Fixtures		8,325.00	Deposits	1,848,111.84
Due from banks	$731,751.35			
Due from U. S. Treas.	2,500.00			
Cash in Vault	194,275.44	928,527.29		
		$2,182,613.75		$2,182,613.75

STOCKHOLDERS:

WM. S. JACKSON, Pres. C. C. HEMMING, Vice Pres. C. L. HEMMING, Cashier. Gen. Wm. J. Palmer, E. P. Shove, Sherwood Aldrich, Asa T. Jones, C. H. White, Stean B. Mansfield, O. E. Hemenway, H. N. Blackmer, O. L. Godfrey, Henry LeB. Wills, Thos. J. Fisher, E. J. Eaton, Colorado Springs, Colo.; B. F. Edwards, W. H. Thompson, J. C. Van Blarcom, St. Louis, Mo.

New York Correspondent......National Bank of Commerce.
St. Louis Correspondent......National Bank of Commerce.

THE COLORADO SPRINGS TRUST COMPANY.

Report of Condition as made to the Treasurer of the State of Colorado, July 1st, 1903.

RESOURCES:

Loans	$ 482,283.07
Interest Accrued	15,495.38
Safety Deposit Vaults, Furniture and Fixtures	24,770.04
Bonds and Stocks	38,228.22
Cash on Hand and Due from other Trust Companies and Banks	464,253.20
Total	$1,025,030.57

LIABILITIES:

Capital	$ 250,000.00
Undivided Profits	32,477.14
Deposits	742,553.43
Total	$1,025,030.57

OFFICERS AND DIRECTORS:

H. G. LUNT, President. JOHN G. SHIELDS, Vice President.
LEONARD E. CURTIS, Second Vice President.
IRVING W. BONBRIGHT, Treasurer.
F. H. STEHR, Secretary.
James F. Burns, Henry Hine, D. B. Fairley, W. K. Jewett.
F. M. Woods, G. C. Hemenway, Frank G. Peck, E. L. Ullrich.

THE BANK OF COMMERCE [illegible]

Report of Condition as Made to the Clearing House Association at Close of Business June 9, 1903.

RESOURCES.		LIABILITIES.	
Loans	$190,520.98	Capital	$250,000.00
Investments	193,400.50	Surplus and Undivided Profits	57,586.21
Furniture and Fixtures	33,784.84	Deposits	511,075.07
Cash	301,905.01		
	[illegible]		[illegible]

Leather Goods Have Moved TO 108 North Tejon St.

Store formerly occupied for carpet and drapery department by Colorado Springs Furniture Co.

W. P. EPPERSON,

Successor to J. L. HARBAUGH.

Blue Trading Stamps with each cash purchase.

Harness, Trunks, Bags

Special ... TO ... August 29th, 6 a. m. ... Rate, $4.80.

At Santa Fe City Office, 18 North Tejon St.

PROTECT YOUR LAWN AND BEAUTIFY YOUR HOME WITH A Steel Picket Fence

THE ABOVE CUT SHOWS OUR LATEST DESIGN IN STEEL FENCES.

This is entirely new and can be adjusted to any grade.

THE Cassell Iron Works COMPANY

OFFICE AND SALESROOM: ... & SIERRA MADRE ST.

... Excursions TO ...

September 1, 8, 15 and October 6.

Particulars at Santa Fe City Office, 18 North Tejon Street.

The Burlington's St. Louis Special leaving Denver 2:00 p. m.; lands you, without a single change, in the magnificent Union Station in St. Louis.

The sleeping-cars are the modern kind—the berths just a little wider, the toilet rooms a little roomier than the old kind.

The dining-car service will please you. The furnishings are dainty, the viands well cooked and served right, and the prices moderate.

Other good trains—for Kansas City and St. Louis 9:45 p. m.; for Omaha and Chicago, 4:15 p. m. and 10:00 p. m.

TICKET OFFICE, 1039 17th St.

G. W. VALLERY, General Agent,

DENVER.

TAILOR

LIGHT WEIGHT SUMMER SUITS of J. B. ELLISON'S GOODS At Reasonable Prices

324 N. Tejon St.

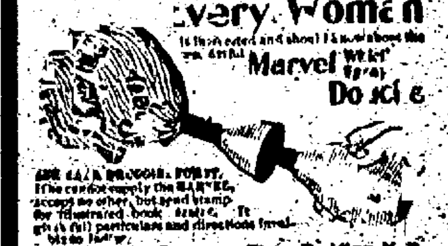

Every Woman

Marvel Whirling Spray Douche

MARVEL CO.

PIERCE'S FAVORITE PRESCRIPTION

NewspaperARCHIVE®

GOOD QUALITY STORE

Do You Know That ...

$3.5.., $5... and $7.0.

You can buy of us this fall suits that have every appearance of the tailor-made ones?

If you have a few minutes' time, drop in and see the new fall styles. The patterns are very neat effects. Scotch Cheviots and Worsteds.

Our Blue Serges and Black Unfinished Worsteds are 10 per cent cheaper than ever before.

... BROOK & P..RKINS

BAND CONCERT AT STRATTON PARK TONIGHT.

This evening's Midland band concert will be given at Stratton park from 8 ot 10 o'clock. Director Irvine announces the following attractive program:

March—"The Man Behind the Gun" .... Sousa
Selection from "King Dodo" ..... Luders
Miserere from "Il Trovatore," (duet for cornet and baritone) .... Verdi
Messrs. Maxwell and Shantz.
Overture—"Semiramide" .... Rossini
Intermission.
"Dragoon's Call" .... Eilenberg
Fragments from the opera "Carmen" .... Bizet
Zamona. Intermezzo .... Loraine
"The Hunting Scene," (descriptive) .... Bucalossi

Synopsis—The morning breaks calm and peaceful; the huntsmen prepare for the pleasures of the chase; we jump into our saddles and our huntsmen sound a merry blast; the parties join; the road is alive with horsemen; "a-hunting we will go;" on the scent; barking of dogs; tally-ho; full cry; the death; we return home.

"Southern Smiles," (rag-time) ... Kelley

ANOTHER IMPORTANT CHANGE IN Rock Island Time Table.

Train No. 10, better known as the "Colorado Flyer," on and after Sunday, the 16th, will leave Colorado Springs at 2:00 p. m., instead of 3:0) p. m., arriving at Kansas City the following morning at 9:30, in time for all important connections from that point.

W. W. WOOD, City Passenger Agt.
2 Pike's Peak Ave.

MELLIN'S FOR INFANTS AND INVALIDS FOOD

Fretful babies become calm and peaceful babies when fed on Mellin's Food. Mellin's Food nourishes.

A sample of Mellin's Food costs you nothing but the asking. Will you not then ask for it for your baby's sake?

MELLIN'S FOOD CO., BOSTON, MASS.

BEGINNING SEPTEMBER TERM

JUDGE SEEDS WILL CALL CRIMINAL CALENDAR TODAY—CIVIL CASES CITED FOR TRIAL.

Today is the beginning of the September term in the district court. A number of cases have already been cited for trial in the civil division, and several important criminal trials will come up during the term.

Judge Seeds will call the criminal calendar this morning, and set most of the cases for hearing. The civil cases will not be set, however, until later in the week.

The meeting of the court en banc will be held later. At this meeting the presiding judge for the term will be selected, and the other matters of business of the court will be transacted.

The civil cases that have been cited for trial are as follows.

Lisle Harris vs. the M. & P. P. Ry company.

J. B. Donovan, etc. I. Harry Stratton.

John Braday vs. the Colorado Midland railway.

Sarah Sutton vs. A. T. & S. F. railway.

R. L. Cone vs. the Curran Bill Posting & Distributing company.

Carl A. Fugit vs. Seward Wilson.

Charles E. Shorb vs. the Newton Lumber company.

Alex Reibscheid vs. Darius H. Bennett, et al.

People ex rel Elfert, et al. vs. C. H. Weston et al.

E. A. Pring vs. James Shenwell.

Letitia Watkins vs. K. Macdermid.

El Paso Lumber Co. vs. D. S. High, et al.

Newton Lumber Co. vs. John J. Bergen, et al.

Newton Lumber Co. vs. T. H. Hollinghead.

Newton Lumber Co. vs. D. D. Kearns, et al.

New York Electric Co. vs. Florence M. Aldrich, et al.

P. J. Watson vs. M. & P. P. Ry. Co.

J. F. Woodruff vs. Estate of J. B. Woodruff.

The trial of ex-Building Inspector E. G. Coray will be the most important criminal case called, and it is probable several days will be spent in hearing the evidence. The trial of Irwin L. Fuller on a charge of forgery, and of Edwards for assaulting Yardmaster King of the Short Line, will also be called. There will be a number of minor criminal cases on the calendar.

... Showing of Fashionable Wearing Apparel for Fall and Winter of 1903-4

If you would know what well dressed people will wear this fall and winter, pay a visit to our suit department at your earliest convenience. You may not be quite ready to buy, but it is none too soon to look. We set the pace in ready-to-wear apparel, showing all the newest creations as soon as they are placed on the market. Our preparations for this fall are on a greater scale than ever before, which means that when the stock is complete you can see more new things, greater variety and wider assortments in this store than in all other stores in town combined. Rather strong talk, but that has been the history of our suit department and it will be more than repeated this coming season. Come in often and look around. The knowledge you gain will be useful to you when you are ready to buy.

We are showing evening costumes, dinner gowns, coat suits and tailor suits, in prices ranging from $6.5.. to $3..... and wraps, coats, cravenette coats, silk waists, etc., in as wide a range.

The J...s & W... Mercantile Co. 18, 20, 22 and 24 E. Pike's Peak Ave.

...ood Reasons for ... ...'s Large Stock Compels Extra Attractions in Prices ON EVERYTHING!

Lots of Solid Mahogany Pieces. Some exact reproductions of Chippendale and other masters, at sacrifice prices.

In the CARPET AND RUG DEPARTMENT some very choice new selections are shown, together with the large stock always carried, giving patrons particular advantages at this time. SEE GREAT BARGAINS IN BEDS AND DRESSERS.

... ...K ..., Largest Salesrooms. Entrance, 120 S. Tejon St.

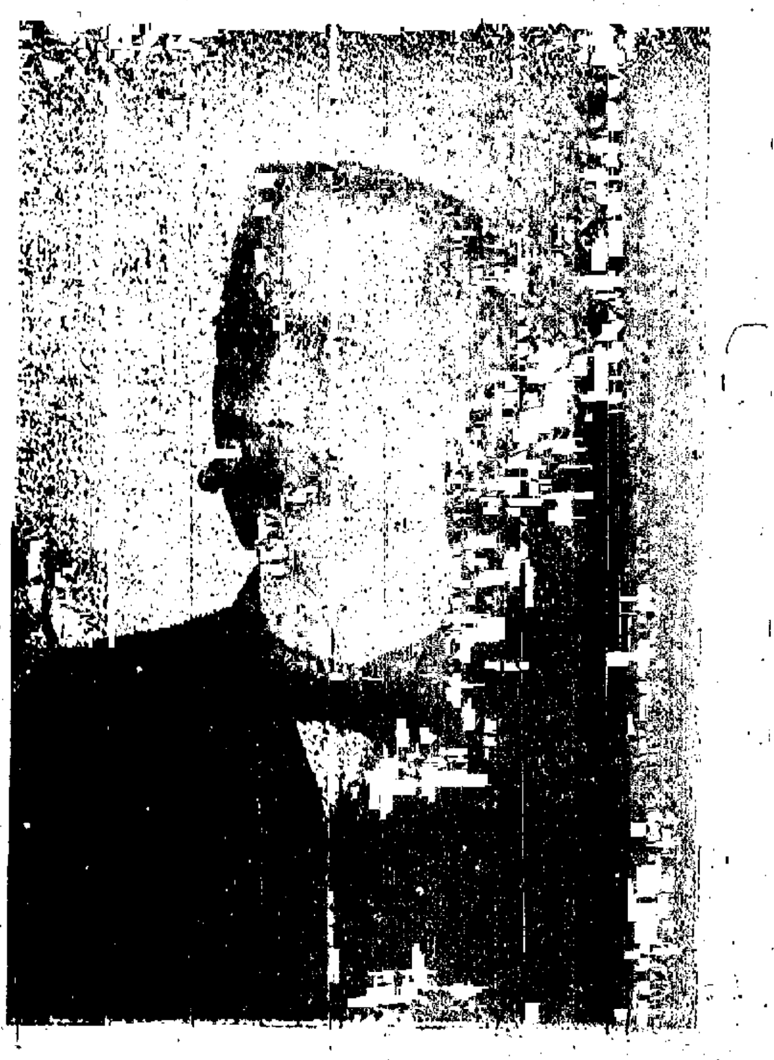

JUDGE WM. C. ROBINSON,
Candidate for the Republican nomination of judge of the Fourth Judicial District.

CHANGE IN ... SCHOOLS

BEGINNING OF FALL TERM TODAY UNDER NEW CONDITIONS EIGHTH GRADE WORK.

The public schools of Colorado Springs and school district No. 11 will open today for the fall term.

At 8:30 o'clock this morning the students of the High school and this division of the eighth grade will assemble in the auditorium of the High school building and after the opening exercises which will consist of short addresses by Superintendent John Dietrich and Principal George E. Myers, the remainder of the day will be given to arranging the courses and preparing a schedule of the classes.

Tomorrow morning the different classes will hold their first regular meeting, at which the active work will be started.

Principal George E. Myers stated yesterday that he believed the coming year would be the best in the history of the High school, both in point of attendance and educational results. There will be no great changes in the High school work this year outside of the change in the eighth grade. Heretofore the eighth grade has been located in the high school building and was to a certain extent identified with the High school proper, but this year it will be merged with the High school; that is, there will be no separate assemblage of the eighth grade pupils in the morning, but they will gather with the students of the High school proper in the auditorium and will go to their classes with the High school students. Two teachers, Miss Banchbach and Miss Wise, will have charge of the eighth grade classes. There will be no eighth grade principal this year.

About 100 regular grade pupils will attend the High school. The others will attend the Lowell and Washington schools where eighth grades have been established. By dividing the eighth grade, a regular study room and a large library room, in addition to another recitation room, have been added to the High school.

More Library Room.

The new library has just been completed; the stacks have been erected and the tables and chairs put in. It is one of the best school libraries in the west and the size of the room will allow the board to erect more stacks as the library grows. The remaining half of the eighth grade room has been turned into a study room with about 150 desks where the High school students may come during study hours.

The various grade buildings will not open until 9 o'clock. Supplies were distributed among the different buildings yesterday afternoon, wagons being kept busy hauling papers and other supplies from the large store room in the High school building to the other buildings.

Yesterday morning a meeting of the teachers of the schools was held in the High school auditorium. Of the corps of 130 teachers, almost every one had returned for the winter's work, only a few being detained by sickness or delayed by trains.

Yesterday's Meeting.

... delivered an address, was unable to be present. The remainder of the program was carried out, however. President George S. Elstun of the board of education, congratulated the teachers upon their return to the city and guaranteed them the support of the board in their work. Mrs. W. H. R. Stote followed and stated that she wished to impress upon the teachers the importance of their work and said she wished to be more familiar with them and promised them all her assistance. E. W. Stephens, chairman of the building and grounds committee, made a few remarks on the work of the committee during the summer and stated that it had been the desire of the committee to make the building as comfortable as possible and place them in the best shape for good work on the part of the teachers and pupils. W. F. Kinney, O. E. Hemenway, the other members of the board, and Secretary A. N. Thompson also made remarks. Superintendent John Dietrich, who presided, gave a talk on "Some Thoughts on Recent Educational Progress."

Singers and Public Speakers will find Piso's Cure for Consumption an effectual cure for hoarseness.

CATTLE ... TO BE DIPPED

COMMISSIONERS APPOINT JOHN BLUE LIVESTOCK INSPECTOR FOR EL PASO COUNTY.

At the request of the stock raisers of the county, the board of county commissioners has appointed John Blue, of Peyton, cattle inspector. He will be under the direction of the state board of stock inspectors, and will take up his duties at once.

His appointment has been the result of the prevalence of mange among the cattle of the country. The disease has spread so rapidly during the last few months that the cattle raisers decided that an inspector must be appointed in order to weed out diseased cattle and prevent any further infection. There are approximately 27,000 cattle in the county, and under the terms of the state law, it is necessary for every diseased animal to be treated between October 15 and November 15.

The cattle afflicted with mange are treated in the same manner as sheep. A strong mixture of tobacco, sulphur, lime and a number of other ingredients is made, into which the cattle are dipped. The mixture is placed in a large tank, deep enough to cover the cattle, and they are driven into it through a small opening and compelled to swim to the opposite side of the tank. This process is repeated twice with each animal, and unless the disease is in a very advanced stage, it will disappear.

NIGHT SCHOOL WILL BEGIN NEXT MONTH.

Regular Classes in Several Branches Will be Conducted at the Y. M. C. A.

Preparations are going forward for the Y. M. C. A. night school, which is to be augmented under the auspices of the association Monday evening, October 5. The best teachers obtainable have been secured to take charge of the classes. These teachers have been selected from Colorado college, the High school, Ionager's commercial college and the city schools. Special stress will be laid upon the business course.

Mondays and Thursdays, from 7:30 to 8:30, shorthand, 7:30 to 9:00, vocal music, 8:30 to 9:30, penmanship, spelling and typewriting.

Tuesdays and Fridays, from 7:30 to 8:30, arithmetic, 8:30 to 9:30, English and bookkeeping.

Wednesdays, from 7:30 to 8:50, first aid to the injured, 7:30 to 9:00, mandolin club, 7:30 to 9:30, mechanical drawing.

Fridays from 7:30 to 9:00, orchestra. Saturdays, Mechanical drawing from 7:30 to 9:30.

FINE MINERAL COLLECTION.

One of the most complete collections of Cripple Creek gold specimens in the state, together with a very extensive collection of rare minerals gathered from all over the world, has been secured by Davis and Mueth of this city, who will have them on exhibition and for sale at their Stratton Park depot.

This exhibit will be of unusual interest to the tourist and all others who have not had an opportunity of seeing a complete collection of Cripple Creek ores. It will also be a great chance for the purchase of cabinet specimens.

CRIPPLE CREEK EXCURSION,
TUESDAY, SEPT. 1,
VIA THE SHORT LINE.
$2.75—ROUND TRIP—$2.75.

Trains leave Colorado Springs at 8:00 a. m., 10:35 a. m. and 5:20 p. m.; rate $2.75, limit two days.

SUNDAY COOLERS,
CASCADE CANON
GREEN MT. FALLS
CRYSTOLA PARK
WOODLAND PARK

All cool and beautiful spots in the famous Ute Pass. Trains at 8 and 10:45 a. m. Round trip only 50 cents. Colorado Midland Railway.

ART OF SINGING.

Mr. W. D. Halle announces the opening of a fall term in the art of singing, September 7th, at Caledonian hall, 18 East Bijou street. Free testing of voices this week. All lessons private, daily or semi-weekly. Pure Hallin method as taught by Garcia in London and Tamaro in New York. Mr. Halle was for some time teacher of singing in Chicago conservatory and through the accurateness of method has brought out many fine voices. Call for circulars and testimonials.

QUICK RETURNS.

Mrs. Martha B. Shapcott, wife of the late William G. Shapcott, was handed a draft yesterday of $5,000 in payment of the two $2,500 policies of life insurance carried by him in the Pacific Mutual Life Insurance company of California.

The settlement was made by Frank H. Thomson, Assistant General Agent, through E. B. Scholz of the local agency on the eighth day after proofs of death were received. This is quick work and is in keeping with the usual prompt settlements made by the Pacific Mutual.

Drs. Berry and Beasley will remove their office, 18 Barnes building, to 31 and 32 First National bank building.

BUSINESS LOCALS.

DR. W. K. SINTON,
Dentist, El Paso block. 'Phone 761-B.

Late Personal

Chas. H. Slater, city editor of the Fort Scott (Kan.) Republican, is visiting relatives in the city.

Horace C. Morse of Santa Anna, Calif., formerly a resident of Colorado Springs, is visiting in the city.

$5... Cash, $...00 per month

Buys this cottage of four rooms and bath. Northeast. This house is first-class in every particular. Double floors, oil finished woodwork, porcelain tub, low tank closet. Lot is 40x170 and faces south.

Hastings Realty & Building Co. 22 N. Tejon St.

RISING BREAST

And many other painful and serious ailments from which most mothers suffer, can be avoided by the use of "Mother's Friend." This great remedy is a God-send to women, carrying them through their most critical ordeal with safety and no pain. No woman who uses "Mother's Friend" need fear the suffering and danger incident to birth; for it robs the ordeal of its horror and insures safety to life of mother and child, and leaves her in a condition more favorable to speedy recovery. The child is also healthy, strong and good natured. Our book "Motherhood," is worth its weight in gold to every woman, and will be sent free in plain envelope by addressing application to Bradfield Regulator Co. Atlanta, Ga.

MOTHER'S FRIEND

Do You Want

The best, latest and most improved

KODAK

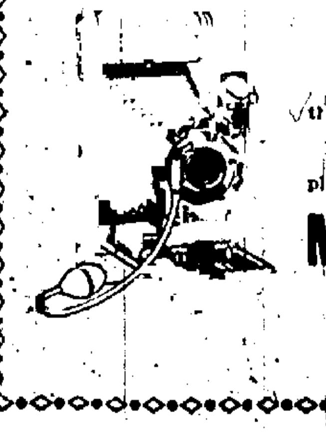

that has been made by the Eastman Co.? Ask us about its MANY GOOD POINTS. We have all kinds of KODAKS and supplies.

M... ... ...

134 PIKE'S PEAK AVE., PHONE 56.

Headache Cured and prevented by Dr. Miles' Anti-Pain Pills, unequaled for neuralgia, toothache, backache, etc. No opiates. Non-laxative. Never sold in bulk. Send for free book on the cure of headache. 25 doses 25 cents. Sold and guaranteed by all druggists. DR. MILES MEDICAL CO., Elkhart, Ind.

Drs. J. Grannis and W. H. Chamberlain, ASSISTANTS TO Drs. F. C. and Anna D. CHAMBERLAIN, Dentists, 1st Nat. Bank Blk. Phone 792-B. Residence Phone Black 311.

E. DUNSCOMB, M. D. University of New York, 1885

SPECIALIST

Diseases Peculiar to Women.
Diseases Peculiar to Men.
Diseases of the Stomach.
Chronic Ulcers of the Leg.
Nervous, Skin Diseases, Nasal Catarrh, Cancers, Tumors, Goitre and Chronic Diseases of Adults and Children.

Cancer, Goitre and Uterine Tumors removed by Medicine Alone. References given of those that have been cured.

Rooms 305 and 306 De Graff Block, 118 North Tejon street.

Phones: Office, Red, 1271; residence, Black, 544.

B. FRANK GRAY, Dentist

Hours 9 to 12, 2 to 5. Suite 203-4 DeGraff Building.

Tourists and Visitors

Should not depart from our city without leaving their impression upon one of our sensitive plates.

"A beautiful and lasting impression" you will say when you see the result.

Our Photos are not excelled.

STUDIO OF Chas. E. Emery

Cor. Cascade and Kiowa. Phone 679a

... Visitors' Excursions

MISSOURI PACIFIC RAILWAY

Tickets on sale September 1st, 8th, 15th and October 6th., with final return limit thirty days from date of sale.

From Denver, Colorado Springs and Pueblo, to

Toledo, Ohio, and return $46.10
Columbus, Ohio, and return .. $47.35
Cincinnati, Ohio, and return .. $44.70
Springfield, Ohio, and return $46.60
Indianapolis, Ind., and return $41.35
Vincennes, Ind., and return .. $38.00
New Albany, Ind., and return $43.30
Louisville, Ky., and return ... $43.35

And all other stations in Ohio and Indiana west of Sandusky, Columbus and Cincinnati.

2—Through trains daily—2

Connecting at Grand Union Station, St. Louis, for all points North, East and South.

Carrying Pullman palace sleeping cars of the latest design, and reclining chair cars (seats free), observation parlor cafe dining cars (meals a la carte), dining and sleeping cars equipped with electric lights and fans.

For further information call on or address,

H. B. KOOSER, G. W. F. & P. A.
1700 Stout Street, Denver, Colorado.

M... ...S MERCHANT TAILOR 25½ N. Tejon St. New Fall Suitings of English and Scotch novelties at moderate prices.

WATERMELON DAY Rocky Ford, Sept. 3

Special train 6:55 a.m. Round trip rate, $2.00

Tons of Watermelons and Cantaloupes free.

Round trip rates during Arkansas Valley Fair, $3.90; September 1, 2, 3; Return 5th.

C. C. HOYT, C. P. A.

NewspaperARCHIVE®

COLORADO SPRINGS MINING STOCK EXCHANGE

MINES.

	Bid.	Ask.
Ar-vt	06½	06
Anaconda	10¾	11½
Black Bell	04½	04¾
C. C. Con.	04	04½
C. K. and N.	17	18¾
C. Helena	....	02
...nte	....	02
Doctor-Jack Pot	06½	06¾
Elkton Con.	41	43
El Paso	60	61
Fanny R.	03¼	03
Findley	13½	14
Gold Dollar Con.	04¼	04¾
Golden Fleece	06	12
Gould	01¾	02
Isabella	11½	12
Jack Pot	06¼	....
Last Dollar	....	50
Lexington	03¼	03½
Mollie Gibson	....	05½
Moon Anchor	09	10
Pharmacist C.	03¼	03¾
Pinnacle	....	03¼
Portland	1.20½	1.25
Prince Albert	0¾	02
Vindicator	....	90
Work	05¼	05¾

UNLISTED.

	Bid.	Ask.
Golden Cycle	65¼	67

PROSPECTS.

	Bid.	Ask.
A...mo	03¼	04
A... Con.	....	02½
Anle	....	01
...nair	01¼	01½
B. M. A...	02¾	02½
B... Hur	01½	....
Pike Bell	04	....
...b Lee	0065	01
Blackhorn	01¾	....
C...	....	10
C. C. C. Ex.	01½	02
C. C. and M.	02¼	02¼
C...ide and O. C.	03	06
...d Shot	01½	01¾
Des Moines	02	....
Dill	04	....
E...er Bell	004	007
Flower W.	01¼	02
Gold Bond	02	....
Gold Pill	01	01½
Gold Knob	01	02
Gold Sovereign	03¼	....
...prt	02	....
Ida May	05	....
...	01½	02
Judy Jane	01	02
F...	03¼	03¾
Klay	....	01
... Pearle	02¼	03
Little Joan	....	02½
Little Nell	02	03
Little Puck	02	03
... Rock	01¼	01½
... A.	00¾	01
M...satta	00¾	009
Mary Cashen	02¼	02¾
Mary Nevins	03	03½
Matchless	01½	02
...	....	02
...	0045	009
...	....	01½
...	....	01
...le V.	00½	008
New Haven	02¾	02½
Old Gold	07	07¾
Oriole	....	02
...	....	01
Pilgrim Con.	01	02¼
...ler	000	01½
...	01¾	....
...	....	01
...	....	02
Pettier	008	....
Republic	01½	02
Robert Burns	....	01¾
Rocky Mountain	01¼	02
Rose Maud	02	02½
Rose Nicol	02	03
St. Thomas	005	....
...-F-lipse	01¾	02¼
...ein ...	....	01
Uncle Sam	....	02
Virginia M.	01	02

MISCELLANEOUS.

	Bid.	Ask.
Anchoria	004	006
Anna May	001	005
Antelope	....	002
...	004	....
...	....	....
...	....	002
Calif Con.	005	....
Centennial	004	....
... Bullion	002	....
...	....	002
...	....	0045
...	0045	007
...	....	008
...	004	....
Favorite	003	004
Gold Calf	004	....
Golden Age	003	....
Gr. Eagle (C. C.)	0045	01
...tone	....	006
Hayden	003	....
...	004	01
Lucrative	005	006
Madeline	....	05
Magic	003	....
Margaret	003	....
Margaret	003	....
Marion	....	002

	Bid.	Ask.
Mariposa	002	....
M. I. T.	007	....
Montreal	01½	....
O. K.	....	0005
Olive Branch	004	....
Ontario	....	01
Palace	004	006
Pelican	....	0045
Prin-Sett	004	....
Red Spruce	003	....
Shannon	005	01
Silver State	002	....
Silver Gold	001	....
Spar	007	008
Tou on o	....	01½
Texas Girl	....	006
Union	....	05
Volcano	....	01
Wide Awake	003	....
Xerxes	....	0015
Zoo	004	....

SEPARATE SALES

MINES.

Elkton, 400 at 41.
El Paso, 500 at 60.
Fanny R., 1,000 at 2¾.
Gold Dollar Con., 6,000 at 4⅛.
Gould, 1,000 at 1¾.
Isabella, 2,000 at 11¾.
Pharmacist, 1,000 at 3¼, 4,000 at 3⅛.

PROSPECTS.

Banner, 1,000 at 1¼.
Flower, 2,000 at 1½.
Old Gold, 1,000 at 7.
Sunset, 1,000 at 2.

MISCELLANEOUS.

Magie, 5,000 at 002.

E...ENT SHOWING ... [illegible]

IN SPITE OF STRIKE CRIPPLE CREEKS PRODUCTION WAS NEARLY $1,000,000.

Special to the Gazette.

The production for the month of August has dropped considerably on account of the strike, both here and in other parts of the state. The following figures were obtained today from the various milling and smelting concerns which handle Cripple Creek ores:

Plants.	Tons.	Average.	Total.
Smelters	4,665	$65.00	$302,575
U. S. Ore & Iron Co.	9,000	24.00	216,000
Dorcas	2,500	35.00	87,500
Telluride	5,000	30.00	150,000
Portland	4,075	30.00	122,250
Economic	3,400	26.00	88,400
Globe	1,800	5.00	9,000
Gillett	450	4.00	1,800
Ingham	600	4.50	2,850
Others	300	5.00	1,500
Totals	31,790	$23.00	$950,675

With all the mines closed three weeks out of a month and the smelters 26 days out of the 31, this month's figures are comparatively speaking, an increase over several months past, being nearly $1,000,000 from work which covered a period of only one-third of a month at the outside.

TEN FOOT VEIN CUT IN THE LUCANIA TUNNEL.

Within the Next 3000 Feet the Bore Will Cut Under Noted Producers of Bellevue Mountain.

Special to the Gazette.

Idaho Springs, Aug. 31.—A 10-foot vein has been cut in the Lucania tunnel, owned by Colorado Springs people.

A new plant of machinery was recently installed and crosscutting into Bellevue mountain has been under way. The bore has been driven for 850 feet. The vein matter is over 10 feet wide and while no great value is now showing drifting will doubtless prove of value for this is the history with other veins in that section.

The company is just entering its own net work of lodes and from now on the strikes made will prove of direct benefit to the company. The tunnel will cut under the noted producers of Bellevue mountain within the next 3,000 feet and will be the first tunnel to open the lodes at a great depth.

commission house demand gave a comparatively strong early market, but September closed ⅛@¼ lower at 50⅝.

The oats market ruled steady with free buying by local traders and some commission houses counteracting the effect of scattered selling. September closed ¾ lower at 34⅝.

Scattered liquidation and lower prices at the yards caused a weaker tone in provisions. Trade was of fair volume, but without feature.

The leading futures ranged as follows:

	Open.	High.	Low.	Close.
Wheat No. 2—				
Sept. new	80¼@½	80⅝	79⅞	80⅝@½
Dec. new	81⅝@¾	81⅞@¾	81¼	81⅝@¾
May	83⅝@¾	83⅞	81⅞	83½
Corn No. 2—				
Sept.	50⅝@⅞	51	50⅜	50⅝
Dec.	50⅝@51	51⅛@⅜	50⅝	50⅝@¾
May	50⅝@51	51⅜	50⅝	51
Oats No. 2—				
Sept.	34⅝	35⅛	34⅝	34⅝
Dec.	36	36½	35	36⅛
May	37⅝	38¼	37⅝	38
Mess pork, per bbl.—				
Sept.	$12.45	$12.47½	$12.20	$12.22½
Oct.	12.62	12.67½	12.42½	12.62½
May	13.05	13.20	13.05	13.05
Lard, per 100 lbs.—				
Sept.	8.50	8.60	8.45	8.47½
Oct.	7.67½	7.80	7.67½	7.67½
Jan.	7.02½	7.07½	7.00	7.02½
Short ribs, per 100 lbs.—				
Sept.	7.50	7.52½	7.42½	7.42½
Oct.	7.62½	7.67½	7.60	7.60
Jan.	6.65	6.72½	6.65	6.67½

Cash quotations were as follows:

Flour—Firmer.

Corn—No. 2, 50¾; No. 2 yellow, 53c.

Oats—No. 3 white, 35½@38c.

Rye—No. 2, 53@55c.

Barley—Good feeding, 48c; fair to choice malting, 50@58c.

Flax Seed—No. 1, 96c; No 1 northwestern, $1.00.

Timothy—Prime, $3.30.

Provisions—Mess pork, per bbl., $12.20@12.25; lard, per 100 lbs., $8.40@8.47½; short ribs sides, loose $7.12½@7.37½; dry salt shoulders, boxed, 6¾@7; short clear sides, boxed, 7¾@8.

Clover—Contract grade, $9.75, nominal.

Articles—	Rec'pts.	Ship'ts.
Flour, bbls.	24,794	17,125
Wheat, bu.	125,160	31,370
Corn, bu.	411,700	340,470
Oats, bu.	201,550	84,156
Rye, bu.	1,850	......
Barley, bu.	27,500	......

On the produce exchange today the butter market was steady. Creamery, 14@18; dairy, 13@17c. Cheese steady, 9½@11¼c. Eggs, firm 14½@17½c.

ABSCESS.

W. H. Harrison, Cleveland, Miss., writes, Aug. 15, 1902: "I want to say a word of praise for Ballard's Snow Liniment. I stepped on a nail, which caused the cords in my leg to contract and an abscess to rise in my knee, and the doctor told me that I would have a stiff leg, so one day I went to J. F. Lord's drug store (who is now in Denver, Colo.) He recommended a bottle of Snow Liniment; I got a 50c size and it cured my leg. It is the best liniment in the world.

ABSCESSES, with few exceptions, are indicative of constipation or debility. They may, however, result from blows or from foreign bodies, introduced into the skin or flesh, such as splinters, thorns, etc. Sold by Hefley-Arcularius Drug Co.

Conspicuous in a Ballroom.

Flakes of Dandruff on the Collar and Shoulders of a Gentleman in Full Dress.

This is the thing you quite frequently see in the ball-room—a man's black dress-coat literally covered with dandruff.

It must be annoying to the wearer, and certainly not a pleasant thing to observe. But dandruff can be eradicated. It is a germ disease that will some day cause baldness.

Newbro's Herpicide kills the hair-destroying germ, and stimulates the hair to a rich, abundant growth; it does more—keeps the hair soft and pliant.

Furthermore, Herpicide is a most pleasant toilet accessory of pleasing odor and cooling to the scalp.

Sold by leading druggists. Send 10c in stamps for sample to The Herpicide Co., Detroit, Mich.

RE... NEWS ... [illegible]

(Continued from Page 1.)

Anaconda property were over at the property today and are making arrangements to resume operations tomorrow morning when, it is reliably reported, between 15 and 20 sets of lessees will commence work within the next two days. It is said that the Anaconda company is under contract to send all ore mined from the property whether dug by the company or lessees to the so-called trust mills. If they do not wish to send their ore there a prominent member of the executive committee of the district union said it would be all right if they would ship to the Argo or the Salida smelter, both of which are regarded as fair.

President Moyer is in Denver and is not expected to return for some days unless some radical action is taken by the contending forces. However, this is not likely to happen as neither side shows indication of yielding from the stand first taken.

Rumors of Resumption.

There are many rumors afloat tonight that different companies will resume operations tomorrow, but nothing can be learned from a reliable source whether this is true or not, as Mr. C. C. Hamlin, secretary of the executive committee of the mine association, is in Denver.

Manager Cornish, of Stratton's Independence, returned from Pueblo last evening and when seen by your representative today said he had nothing to say in regard to the situation, as he had not met with any other members of the Mine Owners association.

"I understand," he said, "that there has been a story in circulation to the effect that I intended to start up the mine regardless of the contract with the United States Reduction & Refining company, but there is nothing to it. Our business relations with the Refining company have always been pleasant, and besides, if we broke the contract we should have no place to send our ore, as all the smelters are on the unfair list made out by the Miners union."

Gregory and Johnson, employes of the El Paso company, who were arrested for carrying concealed weapons in this city some eight days ago, had a hearing this afternoon before Justice of the Peace Hawkins of Anaconda. Gregory pleaded not guilty and was released, while Johnson answered guilty and was given the minimum fine of $25 and costs, which he immediately paid and returned to work.

CALL FOR ... [illegible]

(Continued from Page 1.)

one nomination to make, that of chief justice of the supreme court. John Campbell the present incumbent, is the only candidate so far announced, and it is probable he will be selected by acclamation.

The Official Call.

The following is the call:

"Headquarters Republican State Central Committee, Denver, Colo., September 1, 1903.

"A Republican state convention is hereby called to meet at East Turner hall in the city of Denver at 10 a. m., Tuesday, September 29, 1903, for the purpose of nominating one judge of the supreme court. For said purpose the several counties of the state will be entitled to representation in said convention as follows, to wit:

"Adams, 4; Arapahoe, 4; Archuleta, 4; Baca, 3; Bent, 4; Boulder, 15; Chaffee, 5; Cheyenne, 3; Clear Creek, 5; Conejos, 3; Costilla 5; Custer, 4; Delta, 5; Denver, 75; Dolores, 3; Douglas 5; Eagle, 4; Elbert, 4; El Paso, 25; Fremont, 7; Garfield, 1; Gilpin, 6; Grand, 3; Gunnison, 5; Hinsdale, 3; Huerfano, 11; Jefferson, 9; Kiowa, 3; Kit Carson, 3; Lake, 10; La Plata, 5; Larimer, 9; Las Animas, 12; Lincoln, 3; Logan, 4; Mesa, 7; Mineral, 3; Montrose, 5; Montezuma, 3; Morgan, 4; Otero, 9; Ouray, 4; Park, 4; Phillips, 3; Pitkin, 4; Prowers, 4; Pueblo, 22; Rio Blanco, 3; Rio Grande, 5; Routt, 4; Saguache, 5; San Juan, 4; San Miguel, 5; Sedgwick, 3; Summit, 3; Teller, 14; Washington, 3; Weld, 11; Yuma, 4.

"The chairman and secretary of the several county central committees will please take notice of the foregoing call and take such action as is necessary in the premises.

"D. B. Fairley, Chairman.

"Fenno Wakeman, Secretary."

... [illegible]

(Continued from Page 1.)

L. McKesson, W. E. Doyle, Frank Clancy, T. B. Pyles, H. H. Seldomridge, Judge K. R. Babbitt and H. W. Davis. The meeting was held in the office of Judge Babbitt in the mining exchange building and was called to order by Chairman George Bernard. On account of the absence of J. W. Coffey, secretary of the committee, Clyde Starrett, clerk of the district court, was chosen in his stead.

Both the county and district conventions will be held in the court room of the civil division of the district court, and while the call for the district convention has not yet been made up, it will probably be held in the evening, after the adjournment of the county convention.

Under the terms of the call for the county convention, the precinct chairmen were instructed to call precinct primaries for September 23, delegates to be selected at the rate of one for each precinct and one additional for each 50 votes cast for governor in 1902. These delegates will attend the county convention; select delegates to the district convention, and name the various committeemen for the ensuing term.

Several candidates will go before the state convention for the nomination as the candidate of the party for chief justice of the supreme court. Judge Adair Wilson and Judge John I. Mullens of Denver have already announced their candidacy, while Judge Lindsey of Denver and Judge Louis W. Cunningham of this city have been mentioned. In speaking of the position of the El Paso county delegation, Clyde Starrett said yesterday: "While the convention did not instruct the delegation selected, I have no doubt they will support Judge Wilson before the convention in Denver. Judge Wilson has been a member of the court of appeal and is eminently fitted for the position of Chief Justice. It is my opinion he will receive the nomination. While Judge Lindsey and Judge Cunningham have been mentioned in connection with the nomination, I do not believe either will allow their names to go before the delegates. Judge Cunningham has already declined to be a candidate, and I feel certain he will not change his mind.

The name of C. L. McKesson is the only one that has yet been mentioned for the district nomination, and it is probable he will be the choice of the convention.

NO POSTPONEMENT OF DEMOCRATIC CONVENTION.

Special to the Gazette.

Denver, Aug. 31.—Milton Smith, chairman of the Democratic state central committee, today announced that the state convention would positively be held next Monday for the nomination of a candidate for the supreme bench. It had been stated in two Denver papers that the convention would be postponed.

Chairman Smith declares that the convention would be called at the time designated and that there would be no postponement unless the delegates should so decide after being called together.

CASTORIA

The Kind You Have Always Bought, and which has been in use for over 30 years, has borne the signature of Chas. H. Fletcher and has been made under his personal supervision since its infancy. Allow no one to deceive you in this. All Counterfeits, Imitations and "Just-as-good" are but Experiments that trifle with and endanger the health of Infants and Children—Experience against Experiment.

What is CASTORIA

Castoria is a harmless substitute for Castor Oil, Paregoric, Drops and Soothing Syrups. It is Pleasant. It contains neither Opium, Morphine nor other Narcotic substance. Its age is its guarantee. It destroys Worms and allays Feverishness. It cures Diarrhoea and Wind Colic. It relieves Teething Troubles, cures Constipation and Flatulency. It assimilates the Food, regulates the Stomach and Bowels, giving healthy and natural sleep. The Children's Panacea—The Mother's Friend.

GENUINE CASTORIA ALWAYS

Bear the Signature of

Chas. H. Fletcher.

The Kind You Have Always Bought

In Use For Over 30 Years.

THE CENTAUR COMPANY, 77 MURRAY STREET, NEW YORK CITY.

The Test Investment Co. [illegible]

(Incorporated)

STOCKS, BONDS AND MINING INVESTMENTS.

Offices: Bank Block, Colorado Springs, Colo.

WM. P. BONBRIGHT & CO. BANKERS AND BROKERS 29 N. Tejon St., Colorado Springs, Colo.

New York, London and Colorado Stocks. Chicago Grain and Provisions.

Private Wires to New York and other eastern exchanges.

Members New York Stock Exchange; Chicago Board of Trade.
Branch Offices: 15 Wall St., New York; 15 George St., London, E. C.
Correspondents: Counselman & Co., Chicago.

W. J. HENDRICKSON, BROKER, Cripple Creek Investments A Specialty.

Member Colorado Springs Mining Stock Exchange

Handbook of the Cripple Creek District. Daily Quotations and Private Telegraphic Code forwarded to any address upon request.
Cable Address: "Hensen." Office, ... Bank Bldg., Colorado Springs.

Chas. L. Tutt, Pres. Spencer Penrose, Sec. & Treas. C. M. MacNeill, V. P. Gen. Mgr.

United States Reduction and Refining Co. WORKS COLORADO CITY.

BRANCH OFFICES: ... 18 El Paso National Bank Block.

Telephone—Main Office, 249. Telephone ... Office, 349.

J. S. TUCKER. SHEPHERD & BALLARD, Cripple Creek.

TUCKER, BALLARD & CO., Investment & Financial Brokers.

Suite 60-63 Postoffice Block, Colorado Springs, Colo.

Cripple Creek gold properties and mining stocks a specialty.

S..., A... & ... Bankers and Brokers

Telephone No. 55; Cable Address: "Shoald."

Removed to New Mining Exchange Building. Entrance to Offices Rm. 609.

The Arizona-Colorado Copper Belt and Gold Mining & Milling Co.

INVESTORS:—JOIN THIS COMPANY

In one of the most successful mergings of recent years consisting of 340 ACRES 11 CLAIMS and ORE IN PAYING QUANTITIES IN EVERY CLAIM. A limited amount of stock will be sold to provide for continuous development.
JOS. D. WHITHAM, Secretary, 318 Equitable Building, Denver, Colo.

C. L. TUTT, President.
C. M. MACNEILL, Vice President-General Manager.
SPENCER PENROSE, Secretary-Treasurer.
J. D. HAWKINS, General Superintendent.
J. Q. MACDONALD, Manager, Florence, Colo.
D. C. JACKLING, Manager, Canon City, Colo.

United States Reduction and Refining Company,

OWNING AND OPERATING

The United States Smelting Company

Smelting Works at Canon City, Colo.

General Offices, Colorado Springs, Colo.

Purchasers of all classes of gold, silver, copper and zinc ores. Special attention given to purchase of low grade and mixed ores of lead and zinc. Prompt attention given to inquiries, or samples by ... For information and rates address.

THE UNITED STATES SMELTING COMPANY,

CANON CITY, COLO.

EASTERN MARKETS

SILVER .... 57⅞   LEAD $4.30

AN ... SHOWING IN STOCKS

BUT NOTHING ON WHICH TO BASE CONFIDENCE IN THE FUTURE.

New York, Aug. 31.—There was a considerable growth in the volume of business in stocks today and a show of strength which was quite imposing but neither the activity nor the strength lasted the day out. The aggregate transactions rose to that of the million mark but the largest part of this was in the two hours before noon.

Professional sentiment was more cheerful on account of improved factors in the general outlook, but there was nothing to show that any considerable outside demand for stocks played a part in the day's movement.

New York Stocks

Atchison	64¾	Min and St L	51
do pfd	90½	Mo Pacific	91¾
B and O	80¾	M K and T	23½
do pfd	86½	do pfd	41½
Can Pacific	127¾	N R R Mex pfd	41½
Cent of N J	162	N Y Central	117½
Ches and O	34½	Nor and W	63½
Chi and A	22¾	do pfd	87½
do pfd	63¾	Ont and West	23½
Chi and G W	17	Penn	124½
do B pfd	30	P C C and St L	63
Chi and Nw	166½	Reading	46¾
Chi T and T	11	do 1st pfd	78½
do pfd	20¾	do 2nd pfd	58
C C C and St L	73	R I Co	29¼
Soo South	14½	do pfd	56¾
do 1st pfd	52½	St L S F 1st pfd	60
do 2nd pfd	22½	do 2nd pfd	50¼
Del and Hud	164	St L Sw	15½
Del L and W	235	do pfd	35
D and R G	25½	St Paul	143¼
do pfd	78	do pfd	72
Erie	30¾	S Pacific	46
do 1st pfd	67¾	S Railway	22¼
do 2nd pfd	52¾	do pfd	84½
Gt North pfd	165	Tex and Pac	27¾
Hock Val	69½	T St L and W	20
do pfd	81	do pfd	29¾
Ill Central	133½	U P	76¾
Iowa Central	20¼	do pfd	85
do pfd	38½	Wabash	21¼
K C Southern	22¾	do pfd	36¼
do pfd	39¾	W and L E	17
L and N	106¾	Wis Central	19
Manhattan L	135¾	do pfd	40¾
Metro St Ry	117¼		

Express Companies.

Adams	222	U S	103
American	190	Wells-Fargo	200

Miscellaneous.

Amal Copper	49⅞	Nat Biscuit	38
Am C and F	33	Nat Lead	15½
do pfd	84½	North Am	77¾
Am Lin Oil	11	Pacific Mail	21½
do pfd	32	People's Gas	95
Am Locomo	19¾	P Steel Car	42½
do pfd	80	do pfd	81
Am Sm and Ref	45	P Palace Car	219
do pfd	90	Repub Steel	11¾
Am Su Ref	117	do pfd	66½
Ana Min Co	8	Rubber Goods	19
B Ray Transit	46	do pfd	72½
Colo F and I	51	Tenn C and I	43¾
C and H Coal	14½	U S Leather	8
Con Gas	177	do pfd	81¼
Gen Electric	168	U S Rubber	12¼
Inter Paper	13	do pfd	40½
do pfd	65	U S Steel	23
Inter Pump	35	do pfd	71
do pfd	70	Union	80

The bond market was firmer. Total sales, par value, $1,335,000. U. S. bonds were all unchanged on the last call.

United States Bonds.

U S ref 2s reg	106½	do coupon	134
do coupon	106¾	U S old 4s reg	108¾
U S 3s reg	104½	do coupon	109¾
do coupon	106½	U S 5s reg	102½
U S new 4s reg	134¼	do coupon	101½

Miscellaneous Bonds.

Atch gen 4s	99½	do 2nds	78
do adjust 4s	89¾	N Y C gen 3½s	95¼
B and O 4s	99¾	N J C gen 5s	127¼
do 3½s	92	N Pac 4s	100½
do conv 4s	96	do 3s	70½
Can South 2nds	107	N and W con 4s	97
C of Geo 5s	104¼	Reading gen 4s	94½
do 1st inc	74	St L I M con 5s	110¾
Ches and O 4½s	103	St L S F 4s	92
Chi and A 3½s	73½	St L Sw 1sts	94½
C B Q new 4s	95¼	do 2nds	72½
C M St P g 4s	103	S A and A P 4s	73
C and N con 7s	131	S Pacific 4s	86
C R I Pac 4s	100	S Railway 5s	113½
C C C St L g 4s	96	T and Pac 1sts	114½
Chi Ter 4s	73	T St L and W 4s	72
Colo and S 4s	85¾	U P 4s	99⅞
D and R G 4s	98¾	do conv 4s	94½
Erie prior lien 4s	96½	Wabash 1sts	114¼
do gen 4s	82	do 2nds	105
Ft W D C 1st	103½	do deb B	60¾
Hock Val 4½s	104	W Shore 4s	109
Man con mtg 4s	101¼	W and L E 4s	91
U S Steel 2 5s	79¼	Wis Cent 4s	89⅞
L and N uni 4s	98¼	Con Tob 4s	57¼
Mex Cent 4s	73	Colo F con 5s	78½
do 1st inc	17½	R I 4s	74
M and St L 4s	97¾	Penn conv 3½s	95¼
M K and T 4s	97		

The Lake Shore Limited to Pittsburg.

A through Pittsburg sleeper is now in daily service on the Lake Shore Limited, leaving Chicago at 5:30 p. m. and reaching Pittsburg the next morning at 6:35, affording Pittsburg travel all the luxurious appointments of this famous train. Erwin Tears, Colorado Passenger agent, 1017 17th St., Denver; C. F. Daly, Chief of A. G. P. A., Chicago.

FOREIGN NEWS WAS A BEARISH FACTOR IN WHEAT.

Chicago, Aug. 31.—Foreign news, increased receipts, and favorable weather were the bearish factors in wheat; September closed at 80⅝, a loss of ⅛@¼.

Light offerings in corn, with a good

Feel Your Pulse

If it beats fast, then slow, skips beats, your heart is weak and should be treated at once. Dr. Miles' Heart Cure is the best and safest remedy. Sold on guarantee. ... for book on the heart. Dr. Miles Medical Co., Elkhart, Ind.

No Summer Bowel Troubles

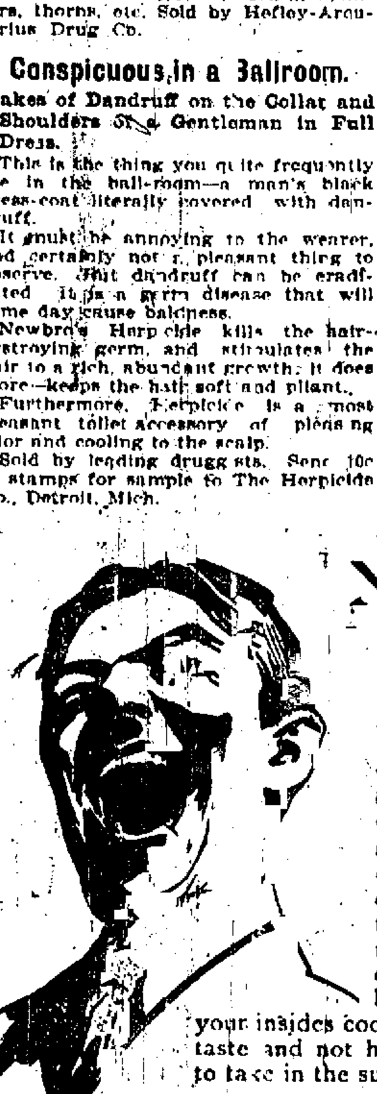

Not for me! I'm safe from all of them and happy. The heat of summer causes organic matter everywhere to decay. All dead vegetable or animal matter rots if not kept on ice. All undigested food in the human body will ferment a hundred times as quickly in summer as in winter. Consequence—stomach, liver, bowels poisoned, thrown out of order—sour stomach, gases, colic, diarrhoea, dysentery, cholera, appendicitis, and in some regions yellow fever and the plague. Little children suffer terribly everywhere. What does good sense tell you to do? You can't keep the human body on ice, and the drinking of ice-cold drinks does more harm than good because it stops digestion and chills the internal organs. The proper thing is to keep all impure and unnecessary matter out of the body every day, not give it a chance to sour and decay in the stomach and bowels, and poison the blood and the whole body. In this way you will stop all hot, feverish conditions, and keep your insides cool and healthy. To do it, use a medicine that is not offensive to the taste and not harsh and violent in its action. There is only one safe system-cleaner to take in the summer time, because it will not cause diarrhoea or griping, and that is

CASCARETS Best for the Bowels. All druggists, 10c, 25c, 50c. Never sold in bulk. The genuine tablet stamped C. C. C. Guaranteed to cure or your money back. Sample and booklet free. Address, Sterling Remedy Co., Chicago or New York.

When You Arrive ...

THE ROCK ISLAND'S NEW CHICAGO TERMINAL—the La Salle Street station—is the largest, handsomest, most conveniently arranged and most centrally located depot in Chicago. It is only half a block from the Board of Trade and only a block and a half from the Postoffice.

All trains of all Chicago's elevated railroads stop at its doors.

When you arrive in Chicago via the Rock Island YOU ARE THERE—within a few minute's walk of the principal hotels and business establishments.

Rock Island trains for Chicago leave Colorado Springs 11:45 a. m. and 8:40 p. m.

Through sleepers and Chair cars.

For full information as to routes and rates address

W. W. WOOD, City Passenger Agent

2 Pike's Peak Ave.

Colorado Springs, - - Colorado.

ROCK ISLAND SYSTEM

HAL S. RAY, General Agent, Denver, Colo.

... At Green Mountain Falls,

SUNDAY, AUGUST 30th

Special train with observation cars will leave at 1 p.m., other trains at 8 and 10:45 a.m. Return at 6 and 6.40 p.m.

Half Rate to State Points Sept. 1st.

Salt Lake and return $20.00, Aug. 31st.

Round Trip only 50 cents to all Ute Pass Points.

Colorado Midland Railway,

City Ticket Office 13 N. Tejon St.

NewspaperARCHIVE®

USE GAZETTE WARRANTED WANT ADS

Gazette Warranted Want Ads

You Get Results
See the Warrant Blanks

5 cents per line per day
25 cents per line per week.

PREPAYMENT INVARIABLY REQUIRED

ALLIED PRINTING TRADES UNION LABEL COUNCIL COLORADO SPRINGS 10

Union label, officially authorized showing that the Gazette employs union labor exclusively in all its departments.

WANTED—SITUATION.

EXPERIENCED office man, with A1 city references, wants work evenings; good penman and can use typewriter; machine furnished. Address W-158 Gazette.

POSITION by young man; considerable banking and some bookkeeping experience; A-1 references. Address 178 Gazette.

SITUATION by strong, healthy young man in office or store, best references. Address "G. M. H.," 613 E. St. Vrain.

DRESSMAKER will work for $1.00 per day from 9 a. m. to 5 p. m., best references. Address C-143 Gazette.

YOUNG lady desires position as bookkeeper or any place of trust. Address "L." Gazette.

FIRST CLASS hotel chef wants steady situation. Address P. O. Box 145.

HELP of all kinds furnished at the Women's Exchange. 614 N. Tejon.

GIRL wants general housework. 721 S. Cascade.

WANTED—HELP.

COXIN, COXIN, COXIN, COXIN—Only preparation for developing photographic plates and films in daylight; first sale London, $25,000, flasks, investment required, $500 to $1,000; company does advertising, furnishes office, growing business, steady income, profits satisfactory. Flasks two sizes, 65c and $1.00. Secure agency at once. Humphry & Co., 15 Wall St., New York.

WANTED—Men and women to learn the barber trade; eight weeks completes, positions guaranteed, tools furnished; tuitions earned while learning; opportunity to earn board; write for particulars. MOLER'S BARBER COLLEGE, Denver, Colo.; Dallas, Texas, or Salt Lake City.

WE WANT all men we can get on a rush job; laborers, rock men, station men and contractors wanted on "Moffat" railroad; wages $2.00 for laborers, $2.25 for rock men; good prices to station men and contractors. Streeter & Luck, Barclay Bldg., Denver, Colo.

WOMAN pastry cook, vegetable man, general house girl, ranch man, bell boy, colored second cook, colored day laundress, porter, waitresses. 202 N. Tejon.

WE SELL watches and jewelry 50c on the dollar; repairing, cleaning, 75c; mainspring, 75c. Cash paid for old gold. M. Kentworth, 13½ E. Huerfano.

WANTED—500 people to buy all kinds of unredeemed watches, diamond rings and musical instruments. Myers Loan office, 22 East Huerfano.

WANTED—A bright energetic boy 15 years old, good at figures. Apply at the office of the Out West Printing & Stationery Co.

WANTED—A competent coachman; references required. Apply between 1 and 2 o'clock. Mrs. Alfred P. Carpenter, 120 N. Cascade.

WANTED—Team work and common labor in exchange for lots, part cash paid. Hastings Realty & Building Co., 22 N. Tejon St.

WANTED—Young men and women to prepare for good positions at Henager's Business College, 109 N. Tejon St.

MEN'S half soles 50c, soles and heels 75c, rubber heels 35c, at 26 E. Huerfano St., F. Gilberg, Prop.

WANTED—You to know that the Fall Term of Henager's Business College opens September 1.

NURSES Training School, Pueblo, Colo., teaches nursing in six weeks, diploma.

A FIRST CLASS woman wanted, on ladies' tailor-made skirts. 601 N. Nevada.

WANTED—Apprentice. Mrs. A. Bethman's Hair Dressing Parlors, 329 De Graff bldg.

$50 AND expenses, traveling. $50 home, hurry. Suite 23, Elk Hotel, Lehr.

$12 WEEKLY. Some work for ladies; hurry. Suite 23, Elk Hotel, Lehr.

HELP of all kinds furnished, Mrs. Wilson, 202 N. Tejon; Phone 670-B.

GOOD help of all kinds to fill orders. Mrs. Farrar, De Graff Bldg.

WANTED—Man for porter work. Apply Union Printers' Home.

OFFICE Caledonian employment; 11 Bank Bldg.

TO RENT—UNFURNISHED ROOMS.

12-ROOM flat, new building and furniture; best bargain in city for money; 123-A, S. Cascade.

TWO housekeeping rooms, 703 N. Wahsatch.

TO RENT—FURNISHED HOUSES.

TO RENT—Furnished houses, all sizes, in Colorado Springs and Broadmoor. Summer months or longer, good locations and furnishings, $25 to $500 per month. Chas. P. Bennett, 5 Pike's Peak Ave.

927 N. WEBER St., near college reservation, new 8-room modern residence, nicely furnished; rent very reasonable to good parties for a year.

7-ROOM modern house, furnished or partly furnished; reasonable rent. 325 E. Huerfano.

FOUR-ROOM flat, furnished or unfurnished; low rate for winter. 131 N. Weber.

FIVE rooms cheap to adult family, furnished or unfurnished. 325 S. Wahsatch.

LOVELY home, every convenience; piano; near both car lines. 1219 N. Weber.

COSY modern 5-roomed cottage, fully furnished. 323 E. Willamette Ave.

5-ROOM cottage, furnished complete, until Jan. 1. Inquire 19 N. Tejon.

6-ROOM house, bath; cheap, for autumn and winter. 509 Cheyenne road.

COTTAGE, six rooms and bath; Sept. 1, May 1. 1817 S. Tejon.

FOR RENT—8-room modern house. Apply 23 E. Platte Ave.

8 ROOMS modern; cheap. 1513 N. Weber; for the winter.

3-ROOM cottage. 1007 Washington Ave.

MODERN 6-room house, 1345 N. Weber.

MODERN house, 715 N. Wahsatch.

TO RENT—FURNISHED ROOMS.

THE LACLEDE—Choice rooms, very central, in block east of postoffice. Mrs. Graham, 222½ East Pike's Peak.

DESIRABLE south front parlor, sleeping and sitting room combined, rent reasonable. 28 N. Weber St.

FURNISHED, two suits of rooms for light housekeeping, close in, free bath, 325 S. Cascade.

THE LENNOX—Choice furnished rooms, opposite North park. 226 N. Tejon. Centrally located.

ROOMS with bath; private entrance; housekeeping or otherwise. 501 N. Weber.

FOR RENT—Three furnished rooms for $8.00 a month; 944 South Cascade.

MODERN house, one or two-room, for housekeeping. 616 N. Corona.

SUITE of two or three furnished housekeeping rooms. 426 E. Platte.

ROOMS, single or en suite; use of range if desired. 328 N. Nevada.

FOUR furnished rooms for housekeeping, bath, range. 34 W. Bijou.

TWO nice rooms for light housekeeping; cheap; 327 W. Costilla.

ONE large room, first floor. Apply 929 N. Nevada Ave.

PLEASANT room, private family. 302 E. Platte Ave.

HOUSEKEEPING rooms. 1027 Washington Ave.

ROOM, desirable, modern. 425 N. Wahsatch.

BACHELOR apartments. Everhardt block.

ROOMS, housekeeping, modern. 422 E. Bijou.

TWO housekeeping rooms. 703 N. Wahsatch.

FURNISHED room. 327 E. Willamette Ave.

HOUSEKEEPING rooms. 2 E. Costilla.

ROOMS, housekeeping. 715 N. Wahsatch.

LARGE pleasant room. 15 E. Willamette.

FURNISHED room 122 N. Wahsatch Ave.

ROOMS, housekeeping. 215 Cheyenne Ave.

THREE rooms. 1628 Washington Ave.

3 ROOMS, housekeeping. 523 E. Platte.

ROOMS, housekeeping, 1630 N. Nevada.

SMALL room, cheap. 523 N. Nevada.

FURNISHED rooms. 23 E. Boulder.

LIGHT housekeeping. 523 N. Nevada.

NEAT room, cheap. 1118 N. Weber.

NICE room, $7.00. C 119 Gazette.

TO RENT—UNFURNISH'D HOUSES.

FOR RENT—Cute 5-room new house, west, close in, $8.00 per month. Scholz & Eye Realty Co., 12 E. Pike's Peak Ave.

FOR RENT—Eleven-room house, fine condition, southern exposure, good lawn and shade, $75. Chas. P. Bennett, 5 Pike's Peak Ave.

FOR RENT—Unfurnished new 5-room house, south, $8.00 per month. Scholz & Eye Realty Co., 12 E. Pike's Peak Ave.

2 UNFURNISHED houses, close in, 5 and 4 rooms $12.50 each. See owner, 1318 Colorado ave., or Phone Red 523.

CHOICE houses to rent. CHAS. T. FERTIG, successor to Lawton and Fertig, 17 E. Pike's Peak Ave.

NEW 6-room, modern cottage, 27 Boulder Crescent, see A. Wight, 332 N. Cascade, $29.

MODERN 4-room cottage, bath, range, gas, $15 month. Inquire 107 E. Huerfano.

TO RENT—3-room house, close in, modern, $15.00. Mrs. Fraser, 225 N. Tejon St.

11-ROOM house and 5-room house, close in. Inquire of owner, 415 N. Nevada.

PLEASANT three-room house; electric lights, cellar, water; $10. 830½ S. Tejon.

FOR RENT—4-room cottage, reasonable. Inquire afternoon, 304 E. Pike's Peak.

FOR RENT—3-room house, rear 220 S. Wahsatch. Inquire 624 N. Weber.

N. TEJON St., six rooms, modern, $30.00 per month. H. LeB. Wills & Co.

NEW 4-room cottage, $12.50; 611 N. Prospect. A. Wight, 332 N. Cascade.

FOR RENT—6-room unfurnished modern house. Apply 23 E. Platte Ave.

6-ROOM brick cottage, modern in every respect. 209 Cheyenne Ave.

FOR RENT—4-room modern cottage, cheap. 406 E. Columbia St.

6-ROOM house, bath, electric lights, cellar, $16. 26 E. Fountain St.

TO RENT—Houses in all parts of the city. Williamson, 27 N. Tejon St.

SEVEN rooms, bath, stable, good repair; cheap. 73 Bank Bldg.

TO RENT—8-room modern house; 220 E. Monument St.

4-ROOM flat modern except heat. Inquire 319 E. Dale.

FIVE-ROOM cottage, $15. 521 E. Kiowa.

NEW 5-room house. 321 W. Bijou.

3-ROOM cottage. 226 E. Vermijo.

2-ROOM cottage. 615 E. Boulder.

BOARD AND ROOMS.

SEVERAL refined persons may find comforts of elegant home at 1515 No. Tejon street; Jersey cow; very select; Miss Slater.

FURNISHED rooms, with board; elegantly furnished house tent. Mrs. Favers, 501 N. Nevada.

EXCELLENT board, pleasant rooms, transient; 802 N. Tejon; Tel. 701-B.

606 N. NEVADA, boarding, fine lawn; Phone 883 Black.

EXCELLENT board cheap; 1317 Washington Ave.

BOARD and rooms; 428 N. Weber.

ROOMS and board; 117 N. Nevada.

MISS WOMACK 411 N. Nevada.

302 N. Cascade. Miss Clinton.

DRESSMAKING.

DRESSMAKING by the day; 12 years experience. C-147 Gazette.

FOR SALE—MISCELLANEOUS.

FOR SALE—Second-hand sewing machines:

Singer	$ 2.00
1 New Home	5.00
1 Wheeler and Wilson, No. 8	10.00
National	15.00
Domestic	18.00
New Home	25.00
Household	25.00
1 Singer, latest and good as new	30.00
1 Singer, 7-Dr. drop head	35.00
1 Standard, only used in family 12 years	20.00

HEKT MUSIC CO., 12 N. Tejon St.

J. A. NEWSOME has genuine Canon City, Sunshine, Maitland and best grades of lignite coal at lowest market prices; fill up your bins while it can be had. Dale St. Fuel and Feed Co., 228 E. Dale St. Phone Black 81.

FOR SALE—Come at once; organ, book case, books, dresser, bureau, 3 beds, center table, clock; also household and kitchen goods. Call at 1631 N. Wahsatch.

HOUSES for sale to highest bidder; Nos. 28, 104 and 108 N. Willow; right reserved to reject any and all bids. Address Supt. School for Deaf and Blind before Sept. 10.

FRUIT lands for sale in the best fruit raising districts in Colorado. Write, DeWeese & Turnbull, Canon City, Colo.

FOR SALE—A few extra fancy Angora Kittens. Knob Hill Kennels or J. W. Coffey, 104 Pike's Peak ave.

FOR SALE—Fine upright piano, also household goods; bargain. 221 E. Columbia.

FOR SALE—Jersey cows and heifers; fresh and springers. Broadmoor Dairy, city.

FOR SALE—Two-seated surrey, $60.00; cost $250.00 new. Address C-133 Gazette.

FOR SALE OR TRADE CHEAP—Three room house. Inquire 5 E. Cucharas.

AUTOMOBILE steam runabout for sale, cheap, at 123 N. Cascade.

FOR SALE—Large safe, $175.00; address "J." care Gazette.

FOR SALE—HORSES, BICYCLES.

SPAN of ponies, driving horse, good cow, six years old, sell or trade for horse, surrey to trade for horse, set of express harness, light spring wagon. ANSEL, rear 311 S. Nevada Ave., rear Hemenway's store.

FOR SALE—First class surrey, rubber-tired, almost new; also pair city-broke horses, sound and kind, with brass-mounted harness, hardly soiled. Apply to foreman at El Paso Stables.

PAIR standard bred pacers, full brothers; one gaited saddler; will sell team, $300; take saddle pony for part payment. Inquire 66 P. O. Bldg.

FOR SALE—Jersey cow, gives about 3 gallons, good and gentle, must sell at once. 1831 N. Wahsatch.

MAN'S Columbia wheel, cheap, almost new. Call Room 30, Exchange Bank Bldg.

TWO ladies' wheels; cheap. Call evenings; 436 E. St. Vrain.

BUSINESS CHANCES.

THE Ladies' Hair Dressing and Manicuring Parlor at the Antlers hotel, a splendid opportunity for a lady to get in a well established and paying business; small capital required. Apply at Room 52, Antlers hotel.

$4,000 CASH buys light optical manufacturing business, income $6,000 a year good profit. Can be largely increased. Owner must seek lower altitude. Address "MFG." Gazette.

A FINE business; netted over $2,500 last year; low rent; nice location; $750 buys it; owner must go to lower altitude. Address W-169 Gazette.

FOR SALE—The oldest established and best paying business in the city, will sell outright or will form company. Address W-165 Gazette.

CHOICE investment in business property. Charles T. Fertig, successor to Lawton and Fertig, 17 E. Pike's Peak Ave.

WANTED—Lady or gentleman partner; small capital; large profits. Investigate German Doctors, 63 S. Nevada.

$125.00 buys best 6-room rooming house, rent cheap. 622 Colorado Ave., Colorado City.

$500 TAKES my restaurant; best small one in city. Address C-123 Gazette.

FOR SALE—Furniture of 10-rooms and lease cheap. 15 S. Wahsatch St.

TO LOAN.

THE STAR LOAN CO.

15 Bank Bldg., is the recognized bank of the wage-earner. Call and get our system of loans that get you out of debt. We advance money to both men and women clerks, bookkeepers, machinists, engineers, trainmen, etc., or to any reliable wage-earner or salaried employe on his note, without mortgage, endorser or collateral.

Amt		Monthly		Semi-Mo.		Weekly
$100	repay	$26.65	or	$13.35	or	$6.65
$50	repay	$13.35	or	$6.65	or	$3.35
$30	repay	$8.00	or	$4.00	or	$2.00
$15	repay	$4.00	or	$2.00	or	$1.00

Your business is confidential, no unpleasant inquiries. Phone Black 642.

TO LOAN

Money at 6 and 7 per cent on real estate. No delay.

W. W. WILLIAMSON, 27 N. Tejon St.

MONEY to loan on diamonds, watches, jewelry, clothing and on all valuables, at Myers' Loan office, 22 E. Huerfano St. The only licensed loan office in the city.

PRIVATE money on real estate or chattels; reasonable; no commission; C-122 Gazette.

LIFE INSURANCE policies bought, or loans at six per cent in excess of stated loan value. Hallowell, 1558 Broadway, Denver.

PLENTY OF MONEY to loan on chattels; easy payments, low interest; no commission. A. L. Cardell, Room 1, Midland Block.

ON CHATTELS, real estate, mining stocks; low rates. 31 P. O. Bldg., 10 to 11 a. m., 3 to 4 p. m.

TO LOAN—Money to loan on real estate at reasonable rates. Chas. P. Bennett, 5 Pike's Peak Ave.

MONEY to loan, chattel and real estate. Room 4, Postoffice Bldg.

FURNITURE FOR SALE.

FURNITURE and lease of best located rooming house in city; new, modern, money maker. Address C-127 Gazette.

FOR SALE—Bedroom furniture, stair carpet, coal heater. 115 E. Vermijo.

FOR SALE—Furniture of 6-room house. 19 East Platte.

FURNITURE and carpets. 413 N. Institute.

FURNITURE; 124 S. Wahsatch.

TO RENT—BUSINESS.

FOR RENT—Barn, accommodations for two horses, 424 S. Nevada.

FOR RENT—Suite of office rooms, 127 S. Tejon.

GOOD barn, cheap. 523 N. Nevada.

BARN for rent. 1116 N. Weber.

WANTED—MISCELLANEOUS.

WANTED—7,000 people to have their umbrella work done at Colorado Springs Novelty Works; key-fitting; lawn mowers and cutlery sharpened. Mrs. Ch. Berghausen, 13½ E. Kiowa.

ANY person wishing to send live stock east can have part of car far as Philadelphia. For terms, Geo. C. Fox, Spaulding House, City.

WANTED—Horse; must be gentle, fearless, to be driven by women, and a good looker; price reasonable. Address C-151 Gazette.

BUYER or permanent tenant for good modern 10-room house; furnished or unfurnished. 715 N. Nevada, Phone Main 780-A.

WANTED—To borrow $1,300, security $8,000 residence; interest 6 per cent, no commission. "J. T." Gazette.

WANTED—Someone to share car of household goods to Minneapolis or St. Paul, Minn. C-135 Gazette.

WANTED—Surrey, trap or other two-seated rig in first class condition; state price. C-150 Gazette.

WANTED—To buy all kinds of good railroad tickets at Munson's Ticket Office, 19 Pike's Peak Ave.

WANTED—Horses to pasture, $1.50 month. C. E. Fursman, 118 S. Tejon, or Tel. 568.

LADY'S and little girls ticket to Indianapolis or Chicago. "C." 140, Gazette.

WANTED—Pupils for piano lesson, terms reasonable. 726 Colorado Ave.

WANTED—A second hand mimeograph. Address C-148 Gazette.

GENT'S ticket to St. Louis. C-130 Gazette.

HOUSE tent, good repair. C-137 Gazette.

TRIPP, house mover. Phone Red-1152.

TO TRADE.

TO EXCHANGE.

Equity in 60-foot front lot with two 2-room houses, in first-class condition, for vacant lot north.

THE SCHOLZ & EYE REALTY CO., 12 E. Pike's Peak Ave.

WANTED to exchange a $4,000 stock of dry goods for real estate in Colorado Springs, Colorado City or Manitou. Please repeat former answers. "C." 139 Gazette.

FOR SALE—Equity in 4-room house, close in; will take team, wagon, harness on deal. V-161 Gazette.

TO TRADE—Colorado City property for stock ranch. Address H. Quinby, Colorado City, Colo.

WANTED—To trade lot for good surrey horse. Address X-202 Gazette.

REAL ESTATE for merchandise; 2828 N. Nevada.

INSURANCE.

INSURE YOUR PROPERTY with CHAS. T. FERTIG, successor to Lawton and Fertig, 17 E. Pike's Peak Ave.

INSURANCE—Plate glass, fire and accident insurance. Chas. P. Bennett, 5 Pike's Peak Ave.

LOST.

LOST—Aug. 29, between 1019 N. Nevada and Hatch studio, gold belt buckle with four crystals, pin at back, liberal reward if returned to 1019 N. Nevada.

LADY'S closed face gold watch, fob attached, on Tejon between Huerfano and Boulder; liberal reward if returned to 10 E. Huerfano.

FOUND—Lady's black silk jacket; owner can have by proving property and paying for this ad.

LADY'S open faced watch; blue bead fob. Return to 1123 N. Nevada and receive reward.

LOST—Rattan cane, sterling silver handle. Return 18 N. Tejon St., for reward.

EDUCATIONAL.

THIRTEENTH YEAR PREPARATORY and PRIMARY SCHOOL, for boys and girls, reopens Tuesday, Sept. 15. Miss Henry may be seen at the school house, corner Cache La Poudre and Nevada Ave., from 10 until 12 o'clock after Sept. 1. Circulars upon application.

MRS. ELEANOR STEPHENS PECKHAM, teacher of the celebrated Emerson system of physical culture, voice building and expression, special attention to throat troubles and Shakespearean studies. 720 N. Nevada. Entertainments given.

THE FERRIS SCHOOL (Incorporated), 115 E. Cache la Poudre; Chas. Z. Moore, A. M., head master; kindergarten, primary and advanced departments. Office hours 11:30 to 1:00 daily except Saturday. Prospectus on application.

LESSONS given in music (advanced or beginners) and Parisian French. Best European method. Miss Hogberg, 223 E. Yampa.

CLAIRVOYANT.

ASTROLOGER WALROND, 1510 Glenarm, Denver, Colo.; over 40 years experience; nine years Denver; reliable advice on everything. Terms free.

MRS. SAMPSON, Clairvoyant and Psychic; readings daily; hours 9 to 8; test meeting Thursday evenings; 26 S. Nevada.

OSTEOPATHS.

DR. HERBERT E. PECKHAM, 720 N. Nevada; consultation hours, 1 to 2:30, except Sundays.

MISS F. C. TITUS, D. O.
E. E. CONWAY, D. O.
Graduates Still college. El Paso Bank Blk. Examination free. Phone Main 633-B.

MISCELLANEOUS.

KNOB HILL BOARDING KENNELS—We buy, sell and board dogs and cats. Office, 104 E. Pike's Peak Ave.

WANTED—HOUSES AND ROOMS.

WANTED—To rent, house with 4 or 5 rooms and bath, within walking distance Rock Island depot; must be reasonable. Address C-146 Gazette office.

WANTED—Furnished house, north of Pike's Peak and south of Dale; suitable for rooming and boarding house. Address C-128 Gazette.

WANTED—Room rent by lady for care of house. Address C-145 Gazette.

LIGHT housekeeping room, close in, state price by week. C-144 Gazette.

PROFESSIONAL.

HAVE YOU BRONCHIAL TROUBLE OR CATARRH?

Consult Prof. Kahn, who has perfect health and can give you the same. The MacFadden system of New York City, taught in dieting and physical culture for both sexes.

All MacFadden's books on sale. Address or call on me.

MAX KAHN, 311 N. Tejon St.

TURKISH BATHS.

There is only one really first-class Turkish bath establishment in the city, "THE ANTLERS," 14 E. Bijou St. Gents' hours 2 p. m. till midnight; ladies, 8 a. m. till 2 p. m. Also Tuesday evenings, 7 to 12. Skilled attendants.

SALT LAKE AND RETURN $20.00. Aug. 31st. COLORADO MIDLAND RY.

FOR SALE—REAL ESTATE.

Groceries and meat, central location $600 for fixtures, and stock at invoice, or all for ... $2,000
Rent $50 per month for store and basement; daily sales $80.

Modern house, 5 rooms and bath, good location, close in, corner lot, 50x110, cellar under all; porcelain bath, open nickel plumbing, mantel and grate, electric lights, range; incumbrance $1,400 at 7½ per cent due in 8½ years. Any terms. Owner will assume mortgage and payments can be made monthly ... $2,100

Board and rooming house, good location, 11 rooms; stable rents for $10 per month, tent rents for $6 per month; rent $65 per month ... $650

Printing business; stock at invoice; rent of building $25 per month; business $700 to $800 per month; a good clean business; will bear investigation; ½ cash, balance to suit ... $2,500
Discount for cash.

Rooming house; first-class location; new furniture; rent $100 per month; for 6 months $75 per month for balance of year ... $1,300

8-room modern, lot 40x190; 3-room house in rear, not mod ... $3,350

CLOTHING STORE, DRUG STORES, BOOT AND SHOE STORES, ROOMING HOUSES.

Cigar store, centrally located; good, clean business ... $900.00

We rent houses, largest list in the city.

MONEY TO LOAN AT LOW RATES.

JNO. I. FRANKLIN & CO., 27½ N. Tejon St. Phone 157-B.

ARE YOU GOING TO PAY RENT FOREVER?

If you are this advertisement will not interest you, but if you wish to OWN A HOME we have a plan whereby we can sell you one on payments but little larger than rent. The location of our property is the finest in Colorado Springs, dry sandy soil, insuring fine drainage. Electric car line reaches the heart of the property with frequent service. Electric light and telephone service.

WE HAVE NEARLY COMPLETED several cottages of four and five rooms which we will finish to suit purchaser, or

WE WILL BUILD any style or arrangement of cottage that you may wish.

OUR PAYMENTS ARE VERY SMALL and vary according to the price of the property; interest is paid only on what remains due each month and reduces each month as payments are made.

IT IS A FAIR PROPOSITION, and if you are contemplating purchasing we shall be pleased to show you plans, estimate the cost of your house and give you all information possible.

THE HASTINGS REALTY & BUILDING COMPANY, 22 N. Tejon St.

SPECIAL.

$1250—6-room house, good condition, lot 50x190 feet, south front, Ivywild.

$2650—8-room house, fully modern, except furnace, now has pipes in, on corner, lot 44x190 feet, close to High school.

W. W. WILLIAMSON, Tel. 476-A. 27 N. Tejon St.

FOR SALE AND TO TRADE.

If you wish to rent, buy or trade for a lot or a house and lot in Colorado Springs, or buy or trade for a ranch or farm in any part of the country, come in and see

GWILLIM & JACKSON, Room 24, P. O. Bldg.

FOR SALE.

On easy terms:
2-room house, south.
3-room house, south.
3-room house, west.
5-room house, north.
6-room house, northwest.
THE SCHOLZ & EYE REALTY CO., 12 E. Pike's Peak Ave.

FOR SALE—AT LESS THAN COST OF THE BUILDING, 7-ROOMED MODERN HOUSE, east side, near car line; easy terms.

We have some snaps for rent in modern houses. Come and see me if you want to rent or buy. I will save you money.

J. W. COFFEY, 104 E. Pike's Peak.

ROUTT COUNTY RANCHES.

Free range, productive soil, abundance of water, no crop failures; send stamp for literature. F. A. Metcalf, Steamboat Springs, Colo.

FOUR new houses and seven vacant lots; cheap; any terms, going east; must sell; fine camping wagon, cheap. Owner, 2628 N. Nevada.

L. WALKER, 113 N. TEJON ST. Phone 358. REAL ESTATE, LOANS AND INSURANCE.

FOR REAL ESTATE BARGAINS SEE E. G. SHAFER, Rooms 20-21, Cheyenne Bldg.

FINE residence property for sale cheap; Charles T. Fertig, successor to Lawton and Fertig, 17 E. Pike's Peak Ave.

BARGAINS IN REAL ESTATE—CHAS. T. FERTIG, late of Lawton and Fertig, 17 E. Pike's Peak Ave.

LEGAL NOTICES.

The board of County Commissioners of El Paso County, Colorado, will sit as a Board of Adjustment and Equalization of the assessment of the several taxpayers of said county on Tuesday, September 1st, 1903, at the office of the County Clerk, and will continue in session for said purpose not less than three nor more than ten consecutive days.

The Board will hold a second session for like purpose on Tuesday, September 15th; 1903, and will sit not less than three nor more than ten consecutive days.

By order of the Board of County Commissioners. W. H. REED, Clerk.

By HENRY M'ALLISTER, Deputy.

C. K. AND N. MINING CO. (Dividend No. 5.)

A dividend of one cent per share ($14,313.00) has been declared payable on all outstanding stock of the C. K. and N. Mining company on September 7, 1903, to all stockholders of record September 3, 1903. The stock transfer books will be closed September 3, 1903, at 4 p. m. and reopen on September 8. By order of the directors. WILLIAM H. DAVIS, President.

K. MACDERMID, Sec'y, and Treas.

Isaac L. Goff, J. Frank Braids, J. C. Anderson, Directors.

STOCKHOLDERS' MEETING.

THE COLORADO SPRINGS & CRIPPLE CREEK DISTRICT RAILWAY COMPANY.

Colorado Springs, Colo., Aug. 8, 1903.

To the Stockholders of the Colorado Springs & Cripple Creek District Railway Company:

You are hereby notified that the regular annual stockholders' meeting will be held on Tuesday, the 8th day of September, 1903, at 10 o'clock a. m., at the office of said company, in the Durkee building in the City of Colorado Springs, Colorado, for the election of directors for the ensuing year and for the transaction of such other business as may properly come before such annual meeting.

The transfer books of the company will close on August 19, 1903, and remain closed until the expiration of three days after the final adjournment of said meeting.

BY ORDER OF THE BOARD OF DIRECTORS.

E. F. DRAPER, Secretary.

WAUNITA GOLD FIELDS

Are now reached by the Colorado & Southern railway. Frequent train service. For particulars call at City Office, 15 N. Tejon St.

SPEND YOUR SUNDAY IN THE COOL CANONS OF UTE PASS.

Trains at 8 and 10:45 a. m. Round trip 50 cents. Colorado Midland Ry.

AUCTIONS OR AUCTIONEERS.

AUCTION SALE OF FURNITURE—Consisting of 10 iron beds, springs and 7 mattresses, 3 folding beds complete, 2 folding iron couches, 15 rocking chairs, 20 other chairs, 12 center tables, 10 carpets, 8 dressers with mirrors, 8 commodes, bedding, curtains and other household stuff too numerous to mention, will be sold to highest bidder without reserve on Tuesday, September 1, 1903, at 10 o'clock, at 516 E. Pike's Peak Ave. J. W. Coffey, Auctioneer.

I will sell at public auction the entire furnishings of a ten-room house consisting of beds, bedding, Brussels carpet, chairs, sideboard, dressers, etc. This furniture is in good repair and nearly new. Sale begins September 3, 1903, at 10 a. m. No. 15 North Nevada Ave.

J. W. COFFEY, Auctioneer.

Low Rate Will Attract Many.

The Short Line is making an unusually low rate for the picnic to be held jointly by the Woodmen of the World and the Modern Woodmen at Clyde, on Labor Day, September 7. It is expected that large crowds from Cripple Creek and Colorado Springs will visit the place and participate in the picnic.

LOW SUNDAY RATES. VIA THE SHORT LINE.

Next Sunday the following round trip rates will apply to points on The Short Line, on trains leaving Colorado Springs at 8:30 a. m. and 10:35 a. m.

SOUTH CHEYENNE	50c
ST. PETER'S DOME	50c
CATHAR'S SPRINGS	75c
DUFFIELD'S	75c
ROSEMONT	$1.00
CATHEDRAL PARK (CLYDE)	$1.25
CRIPPLE CREEK	$2.50

CONVENIENT AND COMFORTABLE is a trip over the scenic Short Line to Cripple Creek district. Trains leave Colorado Springs daily at 8:00 a. m., 10:35 a. m., and 6:20 p. m. Three trains a day in opposite direction. Observation cars on all trains. Finest equipment, best track and most reliable service. Frequent excursions at low rates.

PUEBLO EXCURSION MONDAY, SEPTEMBER 7. $1.25 ROUND TRIP.

On 10:40 a. m. train going; good returning on all regular trains this date.

—C. & S.—
—C. & S.—
—C. & S.—
—C. & S.—

Is the most popular line to Denver or Pueblo. Excellent service, trains at convenient hours that are clean and up-to-date. On your next trip to Denver or Pueblo, please bear in mind the C. & S. There are others, but "None Just As Good." Always secure your tickets in advance at city office and if not used just bring them back and we will cheerfully refund you your money.

—C. & S.—
—C. & S.—
—C. & S.—

A DAY IN THE MOUNTAINS. LOW SUNDAY RATES. VIA THE SHORT LINE.

Short Line trains leave Colorado Springs on Sunday at 8:30 a. m. and 10:35 a. m. Low rates to all points.

SOUTH CHEYENNE	50c
ST. PETER'S DOME	50c
CATHER'S SPRINGS	75c
DUFFIELD'S	75c
ROSEMONT	$1.00
CATHEDRAL PARK (CLYDE)	$1.25
CRIPPLE CREEK	[illegible]

LOW RATES EAST.

On September 1, 8, 15 and October 6 the ROCK ISLAND SYSTEM will sell tickets to all points in Indiana, Louisville, Ky., and many points in Ohio at a rate of one and one-third fare for the round trip, good for return 30 days from date of sale.

For particulars call on or write W. W. Wood, City Passenger Agent. 2 Pike's Peak avenue, Colorado Springs, Colorado.

CHEAP ROUND TRIP RATES.

GLENWOOD	$12.00
GRAND JUNCTION	15.00
Leadville	$8.00
Buena Vista	$6.00
Thomasville (for fish)	11.30

Tuesday, Sept. 1st, limit 30 days. Colorado Midland Ry.

$3.00 AROUND THE LOOP. $2.00 DENVER AND RETURN. $1.25 PUEBLO AND RETURN.

Every Sunday, via the popular Colorado & Southern. See that you get C. & S. tickets. No other just as good.

REMEMBER

that the 6:20 p. m. train over the famous Short Line from Colorado Springs to Cripple Creek is running daily. Other trains leave Colorado Springs at 8:00 a. m. and 10:35 a. m. Three trains daily in opposite direction. Observation cars on all trains.

HALF RATES, ALL STATE POINTS. SEPT. 1.

Round trip tickets will be sold to all points in Colorado at one fare for round trip on the COLORADO MIDLAND RAILWAY

LOW RATES EAST.

On September 1, 8, 15 and October 6 the ROCK ISLAND SYSTEM will sell tickets to all points in Indiana, Louisville, Ky., and many points in Ohio at rate of one and one-third fare for the round trip, good for return 30 days from date of sale.

For particulars call on or write W. W. Wood, City Passenger Agent. 2 Pike's Peak avenue, Colorado Springs Colorado.

SUNDAY EXCURSION, VIA THE SHORT LINE. CRIPPLE CREEK AND RETURN.

Trains will leave Colorado Springs at 8:30 a. m. and 10:35 a. m. Sunday, August 30. Round trip fare $2.50, limit date of sale.

HALF RATES OVER THE RIO GRANDE.

Sept. 1st, 7th and 15th. To interior state points west and south and west of Pueblo; 30-day limit.

IMPORTANT CHANGE.

The Rocky Mountain Limited via the Rock Island System leaves Colorado Springs at 11:45 a. m., instead of 1:20 p. m. as heretofore. It reaches Chicago the following afternoon in ample time for connections with fast trains east, thus making the trip to New York, Boston and other Atlantic seaboard territory with only two nights out.

Secure sleeping car reservations through to destination and tickets at lowest rates at city ticket office, No. 2 Pike's Peak avenue. W. W. Wood, City Passenger Agent.

LOW SUNDAY RATES, VIA THE SHORT LINE.

Short Line trains leave Colorado Springs on Sunday at 8:30 a. m. and 10:35 a. m. Low rates to all points.

South Cheyenne (Tent City)	$ .50
St. Peter's Dome	.50
Duffield's	.75
Rosemont	1.00
Cathedral Park (Clyde)	[illegible]
Cripple Creek	[illegible]

RAILROAD TIME CARDS.

DENVER & Rio Grande. For Denver.

No. 16—4:40 a. m.—From Silverton, Alamosa, Glenwood, Leadville, Gunnison.
No. 5—7:41 a. m.—From California, Oregon, Idaho, Utah, Grand Junction.
No. 12—9:15 a. m.—From St. Louis, Kansas City and Pueblo.
No. 8—10:40 a. m.—From Pueblo.
No. 2—1:47 p. m.—From California, Oregon, Idaho and Colorado points.
No. 10—3:35 p. m.—From Canon City and Pueblo.
No. 1—6:25 p. m.—From Trinidad and Pueblo.
No. 4—6:50 p. m.—From California, Oregon, Idaho and Colorado points.

For the South, West and East.

No. 5—10:5 a. m.—For Pueblo, Canon City, Leadville, Glenwood, Salt Lake, California, Oregon, all Pacific Coast points.
No. 1—12:02 noon—For Pueblo, Canon City, Leadville, Glenwood, Salt Lake, California and Pacific Coast points.
No. 7—1:45 p. m.—For Pueblo, Trinidad, and intermediate points.
No. 9—3:55 p. m.—For Pueblo, Florence and Canon City.
No. 7—6:10 p. m.—For Fountain, Pueblo.
No. 11—7:05 p. m.—For Pueblo, Kansas City and St. Louis and east.
No. 3—10:37 p. m.—For Pueblo, Alamosa, Durango, Glenwood, Grand Junction, Salt Lake, California, Oregon, Idaho and mountain points.
No. 15—12:3 night—For Salida, Gunnison, Ouray, Telluride, Leadville and Glenwood.

MANITOU TRAINS.

For Manitou—8:15 a. m., 10:45 a. m., 1:49 p. m., 5:30 p. m., 6:10 p. m., 7:06 p. m.
From Manitou—8:30 a. m., 11:15 a. m., 2:10 p. m., 5:50 p. m., 6:30 p. m., 7:20 p. m.

SANTA Fe Route. Union Station, E. Pike's Peak Ave. July 12, 1903. East bound and California.

Kansas City and Chicago	6:40 am
Denver to Pueblo	10:40 am
Denver to Pueblo	2:30 pm
Missouri River Flyer	2:50 pm
California Ltd., Kansas City, Chicago Wednesday and Sunday	6:35 pm
Chicago, vestibuled	10:20 pm
Denver to Pueblo	12:05 am

NORTH BOUND TO DENVER.

Pueblo to Denver	4:10 am
Chicago, K. C. and California	6:33 am
Kansas City to Denver	10:55 am
Colorado Flyer	12:05 m
Pueblo to Denver	1:00 pm
Ltd. from Calif., Wed'sday, Sat'dy	3:35 pm
Pueblo to Denver	6:45 pm

C. C. HOYT, City Passenger Agent, 18 North Tejon street. A. E. Ford, Depot Agent, Colorado Springs.

COLORADO Springs & Cripple Creek District—The Short Line. West bound, Daily.

No. 3—Lv. Colorado Springs ... 8:00 a.m.
Ar. Cripple Creek ... 10:47 a.m.
No. 5—Lv. Colorado Springs ... 10:35 a.m.
Ar. Cripple Creek ... 1:15 p.m.
No. 7—Lv. Colorado Springs ... 6:20 p.m.
Ar. Cripple Creek ... 9:04 p.m.

EAST BOUND.

No. 6—Lv. Cripple Creek ... 7:35 a.m.
Ar. Colorado Springs ... 10:30 a.m.
No. 10—Lv. Cripple Creek ... 12:40 p.m.
Ar. Colorado Springs ... 3:20 p.m.
No. 4—Lv. Cripple Creek ... 3:45 p.m.
Ar. Colorado Springs ... 6:20 p.m.

Through trains of day coaches and observation cars between Denver and Cripple Creek are run over the D. & R. G. R. R. to and from Colorado Springs.

Short Line trains arrive and depart from D. & R. G. station, Antlers park, Colorado Springs. City Tkt. office, 16 N. Tejon St.

MIDLAND Terminal.

No. 7—Cripple Creek Limited, leaves Colorado Springs 8 a.m., arriving Cripple Creek 10:40 a.m.
No. 9—Cripple Creek Mail, leaves Colorado Springs 10:45 a.m.; arrives Cripple Creek 1:25 p.m.
No. 11—Cripple Creek Flyer, leaves Colorado Springs 6:45 p.m.; arrives Cripple Creek 9:15 p.m.
No. 8—Colorado Springs Express, leaves Cripple Creek 8 a.m.; arrives Colorado Springs 10:35 a.m., Denver 1:15 p.m.
No. 12—Denver Express, leaves Cripple Creek 4:00 p.m.; arrives Colorado Springs 6:40 p.m., Denver 8:55 p.m.
No. 2—Colorado Springs Limited, leaves Cripple Creek 12:45 p.m.; arrives Colorado Springs 3:25 p.m., Denver 6:00 p.m.

ROCK ISLAND System. Leave Colorado Springs.

42—Rocky Mountain Limited to Chicago ... 11:45 a.m.
6—Vestibuled Limited for Chicago and St. Louis, via Kansas City, St. Joe and Omaha ... 8:45 p.m.
10—Kansas City, St. Joseph, Omaha and St. Louis ... 2:00 p.m.
5—Limited to Pueblo ... 7:55 a.m.

ARRIVE COLORADO SPRINGS.

5—Vestibule Ltd. from Chicago ... 7:35 a.m.
9—Fast Express from Kansas City, St. Joseph, Omaha and St. Louis ... 11:45 a.m.
41—Rocky Mountain Limited ... 9:35 p.m.

Through sleepers and chair cars on all trains. Dining cars for all meals.

MANITOU and Pike's Peak Railway Co. In effect June 1, 1903.

Down Trains 13	11		Up Trains 12	14
Daily	Daily	Stations.	Daily	Daily
3:45	1:45	Summit	11:00	3:05
4:07	1:07	Windy Point	10:28	2:41
4:34	1:34	Mountain View	10:06	2:13
4:48	1:48	Half-Way House	9:52	[illegible]
4:56	1:58	Minnehaha	9:43	1:48
5:13	:13	Manitou	9:25	1:22

FLORENCE & Cripple Creek. TO CRIPPLE CREEK.

Leave Colorado Springs	12:02 m.	12:13 a.m.
Leave Pueblo	1:35 p.m.	1:37 a.m.
Arrive Victor	5:06 p.m.	5:25 a.m.
Arrive Cripple Creek	5:30 p.m.	5:43 a.m.

RETURNING.

Leave Cripple Creek	10:10 a.m.	7:25 p.m.
Leave Victor	10:31 a.m.	7:50 p.m.
Arrive Pueblo	1:50 p.m.	2:45 a.m.
Arrive Colo. Springs	3:25 p.m.	4:30 a.m.

"THE Colorado Road," the Colorado & Southern Railway. Depot—E. Pike's Peak Ave. (Union Passenger Station.)

NORTH BOUND.

7—For Denver and Central City ... 4:10 a.m.
5—For Denver, Boulder and east 6:55 a.m.
1—For Denver, Chicago, St. L. 1:00 p.m.
15—For Denver, via Manitou Jct. 6:20 a.m.
607—For Denver and East ... 10:56 a.m.
603—For Denver ... 3:35 p.m.
3—For Denver, Chicago, St. Louis and East ... 6:15 p.m.

SOUTH BOUND.

608—For Pueblo ... 6:40 a.m.
4—For Pueblo ... 10:40 a.m.
2—For Pueblo, Trinidad, Texas 2:30 p.m.
602—For Pueblo and East ... 6:35 p.m.
6—For Pueblo and Chicago ... 10:30 p.m.
16—From Denver, via Manitou Junction (arrives) ... 6:00 p.m.
8—For Pueblo, Trinidad, Ft. Worth and the south ... 12:06 a.m.

J. H. Springer, Commercial Agt., 18 N. Tejon. Phone 164.

COLORADO MIDLAND, East side Union Depot.

ARRIVE FROM WEST.

No. 6—From Leadville and Aspen 6:30 a.m.
No. 8—From Cripple Creek ... 10:35 a.m.
No. 12—From Cripple Creek ... 6:30 p.m.
No. 4—From Leadville, Pc. Coast 6:30 p.m.
No. 2—From Cripple Creek ... 3:25 p.m.

GOING WEST.

No. 3—For Leadville and Pac. Coast ... 12:01 a.m.
No. 7—For Cripple Creek and Ute Pass ... 8:00 a.m.
No. 5—For Salt Lake and Pac Coast ... 11:05 a.m.
No. 11—For Cripple Creek Dist ... 4:45 p.m.
No. 9—For Cripple Creek Dist ... 10:45 a.m.

MOST BEAUTIFUL AND EXCLUSIVE PICNIC GROUNDS ARE IN THE FAMOUS UTE PASS.

Cascade Canon, Green Mountain Falls and Crystola Park. Sunday round trip rate only 50c. Parties of 10 or more 50c every day. Balloon ascension Sunday, Aug. 30th. At Green Mountain Falls. Convenient trains. COLORADO MIDLAND RAILWAY.

SOMETHING NEW.

Dining car service. Meals served a la carte on Colorado & Southern trains, leaving Colorado Springs for Denver at 6:45 p. m. and Pueblo 10:40 a. m. Everything new and up-to-date. On your next trip to Denver or Pueblo take the C. & S. fast train.

$20.00 SALT LAKE AND RETURN $20.00.

VIA THE RIO GRANDE.

Sept. 2nd to 11th, 30-day limit. Stop-overs, 3 through trains.

NEWSPAPERARCHIVE®
NEWSPAPERARCHIVE®

THE OLD RELIABLE

ROYAL

BAKING POWDER

Absolutely Pure

THERE IS NO SUBSTITUTE

Brief City Items.

DAILY WEATHER RECORD.

The following meteorological record is furnished by the Colorado college weather bureau. Observations recorded in local time:

August 30, 6 p. m., to August 31, 6 p. m.

Temperature at 6 a. m.	61
Temperature at 12 m.	78
Temperature at 6 p. m.	80
Maximum temperature	85
Minimum temperature	41
Mean temperature	61
Max. barometric pressure, inches	24.22
Min. barometric pressure, inches	24.17
Mean velocity of wind, per hour	9
Max. velocity of wind, per hour	24
Relative humidity at 6 a. m.	57
Relative humidity at 12 m.	36
Relative humidity at 6 p. m.	33
Mean relative humidity	42
Mean dew point	46
Precipitation in inches	0

Satisfied people wear Ashby's spectacles.

DANCE tonight, Majestic hall. Prof. P. Goldberg manager.

PROF. J. B. WALTON'S Academy for Boys begins Sept. 8, 831 N. Tejon.

SPECIAL SERVICES.—Special evangelistic services will be conducted every night this week at the People's mission, 27 West Huerfano street.

FOR RENT—Two rooms in the Out West Building. Apply at the business office, Out West Printing and Stationery Co.

RELIEF CORPS. The regular meeting of the Woman's Relief corps will be held in the Grand Army hall this afternoon at 2:30 o'clock in the Grand Army hall.

DEGREE TEAM SOCIAL. The degree team of Sunshine Rebekah lodge will give a box social and dance in the Odd Fellows hall Saturday evening. All are cordially invited.

REALTY SALE. Mrs. Wilson of 202 North Tejon street, reports the sale of the rooming house at 211 North Cascade from Miss Henderson to Miss Hohlef, consideration $1,200.

STATED ASSEMBLY. Stated assembly of Zabud council No. 8, R. and S. M. will be held this evening at 8 o'clock. Business of importance is to come before the meeting.

RESCUE WORK. Miss Ada Johnson, who is connected with the Southern Methodist Rescue home of Dallas, Tex., addressed the congregation of the M. E. Church, South, at the parsonage yesterday afternoon.

REALTY DEAL. The Hastings Realty & Building company reports the sale of lot 14, block 1, in Hastings Second addition to Frank Barnett. The consideration is not given. Mr. Barnett will improve the property.

CLERKS DANCE.—Arrangements are being made by the retail clerks of the city for their ball, which is to be given in Majestic hall on the night of September 23. The ball will be given for the benefit of the Clerks union.

BIG CROWD. The Denver & Rio Grande is arranging to run a special train to Pueblo next Monday to carry the large crowd of local labor men and their friends who will attend the big state celebration. It is expected that over 1,000 will go down to Pueblo from this city on that date.

PENSIONS GRANTED. Through the agency of Gen. L. E. Sherman the following pensions have been secured for veterans during the past week: James C. Fleming, 1416 North Weber street, $8 per month from April 3, 1902. John L. Lamai, National home at Leavenworth, Kas., $12 per month.

PATENTS ISSUED. Patents have been issued to Herbeon Park for his timber and homestead claim, as follows: The southeast quarter of section 26, township 12 south, range 64 west, containing 160 acres, and the southwest quarter of section 25, township 13 south, range 81 west, containing 160 acres.

THOUSANDS WILL EAT CANTALOUPES.

Rocky Ford Will be the Objective Point of Many Residents and Tourists Thursday.

Thursday will be Watermelon day at Rocky Ford, and the closing day of the annual fair of the Arkansas Valley Fair association. The novelty of having offered them all the watermelons and cantaloupes that they can eat for nothing will attract many tourists as well as Colorado Springs residents who have eaten previous Watermelon days at Rocky Ford. The fair, which is said to be better than ever this year, will also attract a large number and the Santa Fe is expecting to carry several hundred people on the special excursion train which leaves this city at 6:55 o'clock Thursday morning. Eight specials will be run by the road from over the state and it is expected that 10,000 people will visit Rocky Ford on Thursday. The special train will arrive in Colorado Springs on the return Thursday evening about 9 o'clock.

Salt Lake and return, over the Rio Grande, September 2 and 11; 30-day limit.

Craigue's Tuesday.

I will for this day only sell:

17 lbs. California Cane Sugar	$1.00
1 box large choice Peaches	.90
1 box nice Colorado Pears	1.20
100 lbs. Alpine Patent Flour	2.00
1 lb. Craigue's Creamery Butter	.24
10-lb. tub Craigue's Creamery Butter	2.35
13 lbs. choice Divide Potatoes	.25
100 lbs. choice Divide Potatoes	1.50
100 lbs. choice Western Slope Potatoes	1.75
1 doz. choice State Eggs	.20
3 lbs. fancy Evap. Peaches	.25
2½ lbs. fancy Evap. Apples	.25
5 lbs. choice Prunes	.25
Extra choice Hams, per lb	.15½
Extra choice Narrow Breakfast Bacon	.15¾
3 2-lb. cans Tomatoes	.25
1 can extra choice sweet corn	.12
3 cans Champion Peas	.25
1 can Daisy Peas	.11
2 cans Cherub Peas	.25
1 can Tiny Peas	.15
3 cans good String Beans	.25
1 lb. Walter Baker's Chocolate	.33
1 can Walter Baker's Cocoa	.22
1 gal. can Pure Maple Syrup	1.20
2 lbs. pure Maple Sugar	.25
1 good fat Mackerel	.10
1 large fat Mackerel	.15
1 extra large fat Mackerel	.20
6 large fat Herring	.25
1 pkg. Shredded Wheat	.11
3 pkgs. Scotch Oats	.25
3 pkgs. Friends Oats	.25
1 pkg. Malta Vita	.12½
1 pkg. Snow Flake	.11
1 pkg. Maple Flake	.12½
1 pkg. Pettijohn	.12
1 pkg. Force	.13½
10-lb pail Pure Lard	1.10
5-lb. pail Pure Lard	.58
3-lb. pail Pure Lard	.35
42 bars Walker's Ideal Soap	1.00
10 bars Walker's Ideal Soap	.25
8 bars Lennox Soap	.25
7 bars White Russian Soap	.25
7 bars Water White Soap	.25
1 lb. Craigue's Comb Coffee	.27
1 lb. Craigue's Special Coffee	.22
5 lbs. Craigue's Special Coffee	1.00
1 lbs. Craigue's Blend Coffee	.15
1 lb. Arbuckle's Coffee	.10
8 cans Domestic Sardines	.25
3 cans Mustard Sardines	.25
4lbs. choice Ginger Snaps	.25

In advertising I mean just what I say and back it up with choice goods, full weights and courteous treatment.

If any article you buy is not satisfactory, we will take it back and refund you your money.

A. D. CRAIGUE.

$1.25 PUEBLO AND RETURN SEPTEMBER 7.

Tickets good only on 10:40 a. m. train. $1.25 round-trip.

BIRTHDAY CAKES

We should like to have you try our skill in making extra fine, extra pretty, extra design in birthday cakes. We have a cake trimmer in our baking department who is an artist in his line, and will be sure to please you. He would be pleased to show you what beautiful effects he can produce.

W. N. BURGESS,

Fancy Groceries.

112 N. Tejon St.

DOES THE SHOE PINCH?

Well, it wouldn't if you didn't have that horrid corn—and it's much cheaper to get rid of the corn than to buy another pair of shoes. COME TO US and we will sell you

A CORN CURE

That will take the corn away so you can walk in peace and comfort.

D. E. MONROE & CO'S. DRUG STORE

Successors to F. L. GUTMANN.

Remember, we do not sell liquors.

Cor. N. Tejon and Bijou Sts. Phone 31.

Before Sending The Children to School, Make Sure Their Eyes Are All Right.

Many a scholar is called dull because he cannot see to read the lesson distinctly.

EXAMINATION FREE.

ASHBY

The Optical Jeweler

12 N. TEJON ST.

New Shipments

NEW FALL DRESS GOODS ARE HERE

And more arriving daily.

You can find them in all of the newest and popular weaves.

Our motto has always been and still continues: "The best quality at the lowest prices."

New Line of Wash Ribbons

Priced Very Low.

No. 5 Ribbon	4c Yard	No. 40 Ribbon	15c Yard
No. 7 Ribbon	5c Yard	No. 60 Ribbon	18c Yard
No. 9 Ribbon	7c Yard		
No. 12 Ribbon	8c Yard		
No. 16 Ribbon	10c Yard		
No. 22 Ribbon	12½c Yard		

Large line of the famous Louisine Ribbon.

All colors. No. 80 15c Yard.

Silk Gloves and Silk Lace Mitts

At deep-cut prices—

Colors, black and white.

50c Silk Glove, 2-clasp, at, pair 39c

95c Silk Lace Mitts, elbow length pair 59c

In our Ready-to-Wear Garment Department you will find an attractive and popular line of Tailor-made Suits and Skirts, selected from the very best lines manufactured.

A few more of those Shirt Waists at ½ price.

Note—Our sale on Rugs and short lengths of Carpet will continue for a few days.

? GA? & CO.

19 South Tejon St. 'Phone 426-A

Strictly Fresh Eggs

The first question you ask when buying eggs is "Are they fresh?" We think we are justified in crowing about our "GOODRICH RANCH" eggs. We guarantee them to be strictly fresh and good.

CAR? Fancy Groceries and Meats.

'PHONE 31. 122 NORTH TEJON ST.

12 South Tejon St. Phone 136.

THE KEYSTONE

GOOD THINGS TO EAT.

Tuesday Prices

Special Prices on Fresh Meats

WHY PAY MORE?

Remember, these prices are for the best cuts of strictly corn-fed eastern meats.

8 lbs choice Rib Boiling Beef	25c
4 lbs best cut Shoulder Steak	25c
2 lbs best cut Round Steak	25c
2 lbs best cut Sirloin Steak	35c
2 lbs best cut Porterhouse Steak	45c
Rolled Roast, per pound	12½c and 17½c
Hamburg Steak, per lb	10c

FRESH FRUIT SALE

We are just unloading today a carload of fancy Western slope apples.

The first one hundred boxes go at $1.25 per box

The varieties are McIntosh Reds, Haas, Talman Sweets, Wealthys, etc.

PEACHES

1 box fancy small Peaches	75c
1 box fancy Elberta Peaches	89c
1 box fancy White Free Stone Peaches	89c

Yours for business, F. J. PLIMPTON & CO.

? V GROCERY & MARKET

Main Store—115 E. Pike's Peak ave., Phone Main 122.

WITH BRANCHES

No. 2—1501 Colorado Avenue. Phone Blue 152.

No. 3—410 Colorado Avenue, Colorado City. Phone White 114.

Tuesday Prices

100 dozen Sweet Corn, 2 dozen	25c
1,000 lbs. Fancy Ripe Tomatoes	4c
100 dozen Celery, 3 bunches	10c
1,000 boxes Fancy Grand Junction Peaches	88c
100 boxes (16 lbs to the box) Wild Goose Plums	88c
100 boxes (50 lbs each) Preserving Pears	$1.49
1,000 Watermelons, per lb	1¼c
100 boxes Cooking Apples, per box	$1.33
1,000 lbs Beets, 20 lbs	25c

F. B. ROSS, the Cash Grocer.

New Departure in Telephone Service

Not Necessary to Sign a Year's Contract. No charge for line—moved free. Is not that liberal?

The Colorado Telephone Co.

120 EAST KIOWA.

BEGINNING SATURDAY, SEPTEMBER 19, THIS STORE WILL CLOSE SATURDAY EVENINGS AT 6:30.

Stupendous Price Reductions

One week's selling of dependable stuff that will mark this occasion as the most liberal sacrifice sale and greatest merchandise movement ever inaugurated in this city.

About one dozen of the season's wash LINEN SUITS left. They are all well made and stylish, selling regular from $15 to $19.50, to close at, each

$5

About 25 CHILDREN'S COATS that we carried over from last season, all good styles and range in price from $6 to $10. They are just the thing for school wear; your choice for

$3

30 SKIRTS in walking or dress lengths of CHEVIOTS, MOHAIRS, SERGES or MIXED GOODS, ranging in price from $11 to $65. We will close these to make room for new goods for only, each

$5

FOR ONE WEEK ONLY we have placed on sale our 2-ply all wool ingrain carpet, made, lined and laid on your floor at, yard

55c

Splendid assortment of NAVAJO Blankets, all sizes and patterns. They are all hand made by the Indians, and gathered especially for our trade, prices ranging from

$6 to $45

New SUITS, SKIRTS and COATS arriving daily. Every garment has that individual style, touch, that has made our garments so popular. All kinds of material,

All Prices

CORRECT CORSET MODELS

All the best shape corsets, representing all the leading makes are well represented in this department. Our big variety of styles, coupled with an expert fitter in attendance will make your visit to this section an interesting one. If you buy one of our corsets, and have it fitted, you'll find it indispensable.

LA GRECQUE LATTICE CORSET for medium or slender figures. From .... $1.75 to $3.00

LA GRECQUE BELT CORSET for stout figures, ranging at ..$3, $5, and $7.50

LA GRECQUE GIRDLE for misses and slender figures, at $1.25

SAPPHIRE CORSET made of real whalebone or batiste, for slender figure at $4.75

SAPPHIRE CORSET of silk batiste, whalebone or French Coutil, for medium figures, from .... $6.00 to $9.00

SAPPHIRE CORSET, especially good for stout figures, at $10.00

Special line of several other makes, such as Redfern, P. D., Warner's, J. B., etc. All the latest modes; all prices.

GIDDINGS BROS.

REMOVAL SALE

Removal into other quarters necessitates making

Big Reductions.

Carpets, Rugs, Curtains, Portieres and Piece Goods at big discount. We must have the room.

The Colorado Springs Furniture Company,

106 North Tejon Street.

Have You

seen our work since we added our new pressing machine? You know we press shirts now instead of ironing them in the old way. The result is a beautiful domestic finish with absolutely no wear to the garment.

If you will try this work you will never wear anything else. It's simply perfection.

Phone us for a trial.

Elite Laundry

117 N. Tejon St.

'Phone 82

LOUISETTE

Millinery Importers

? Pike's Peak Ave.

COLORADO SPRINGS, COLORADO.

"VA? ? ? ?"

on Cascade avenue, near the college, very cheap.

Nice 7-room modern home on South Cascade Ave., with full lot, for sale $1,000 less than cost; easy terms.

Nice little ranch of 160 acres, deeded and fenced; 40 acres to crop; living springs; good 7-room cottage and out buildings; $800 buys this ranch, including the crop. It's only 10 miles from city.

Real Estate, Loans and Insurance.

The Davie Realty Co.

25 E. Pike's Peak Ave.

SOLE AGENTS.

? & ? SON.

Dealers in All Leading Coals

FREIGHT AND TRANSFER.

MAKE AN OFFER

on a modern eight-room house in one of the best locations, on one of the best streets in the city.

OWNER MUST SELL

Chas. ? Bennett,

Real Estate, Loans and Insurance.

? E. PIKE'S PEAK AVENUE.

Established (with the town) 1871.

Henry ? ..
Tille L. Spackman
Herbert ?
Edward W. ?

Out West Building

? W ? S & ?

For Sale: Modern house of six rooms, bath, electric lights and furnace; well located, south of College Reservation .... $4,?

? ? ? ?

READ THE GAZETTE WANTS

NewspaperARCHIVE® NewspaperARCHIVE®